The Weather
Yesterday: High, 85. Low, 62.
Today: Afternoon thundershowers.

THE ATLANTA CONSTITUTION

For 75 Years an Independent Georgia Newspaper, Georgia Owned and Georgia Edited

The South's Standard Newspaper
ASSOCIATED PRESS—WIDE WORLD
NORTH AMERICAN NEWSPAPER ALLIANCE
INTERNATIONAL NEWS SERVICE

VOL. LXXV., No. 330. | ONLY MORNING NEWSPAPER PUBLISHED IN ATLANTA | ATLANTA, GA., MONDAY MORNING, MAY 10, 1943 | Entered in Atlanta Post Office As Second-Class Matter | Single Copies: Daily, 5c; Sunday, 10c. Daily and Sunday: Weekly 25c; Monthly $1.10.

4 NAZI GENERALS AMONG 50,000 CAPTIVES; 400 U. S. PLANES SHATTER SICILIAN PORT

Constitution Staff Photo—Bill Mason.

HOUSEWIFE'S PART IN THE BATTLE—Mrs. William A. Ballenger Jr., of 93 Sheridan drive, starts the ball rolling toward greater supplies of Allied munitions. The fats she turns into her butcher's will, in three weeks, be turned out of a munitions factory in the form of some vital war necessity. **(Story on Page 9.)**

3-Way Assault Is Collapsing Axis Remnants

STOCKHOLM, May 9.—(AP) The Germans have now acknowledged the flight of Marshal Rommel and Colonel General Von Arnim from Tunisia, it was reported from Berlin tonight.

The Berlin correspondent of the Swedish newspaper Dagens Nyheter quoted the Berlin newspaper Voelkischer Beobachter as saying the two commanders had left Africa and turned over command of German and Italian troops to German General Messe.

By WILLIAM B. KING.

ALLIED HEADQUARTERS IN NORTH AFRICA, May 9.—(AP)—Axis forces in Tunisia, shorn of air protection, were collapsing today under Allied blows by land, sea and air, and 50,000 enemy troops, including four division commanders, have been captured since last Friday alone, two special communiques announced late today.

The American Air Force meanwhile staged its greatest raid from Africa, sending 400 planes to blast at docks and industries in Palermo, Sicily. American planes dropped five times the weight of bombs ever loosed on any previous Mediterranean raid, and damage, pilots said, was stupendous.

It was exclusively an American operation.

By contrast, headquarters, said the German air force apparently had abandoned Tunisia.

U. S. Mops Up.

A special war bulletin announced the Americans had "completed mopping up in the area around Bizerte, where organized resistance has ceased," and added that "three German divisional commanders and their staffs have been captured."

The commander and remnants of the 15th Panzer division—one of the two famous armored divisions of the Africa Corps—surrendered to the crack British Seventh Armored Division, which, as part of the Eighth Army, has been fighting the Africa Corps since its arrival on this continent.

The Axis made no attempt at evacuation. Its soldiers were ordered to stay and fight it out. They stayed—and surrendered under the terrific blows of the Allied North African armies.

U. S. Rocks Palermo.

The huge U. S. aerial armada dealt Palermo a fierce blow, but it was only a shadow of events to come. So great was the destruction and chaos at Palermo, Europe's southern gateway on Sicily, that reconnaissance planes could not see the city nor the harbor through the smoke.

Flying Fortresses, Mitchells and Marauders escorted by Lightnings made the assault.

A square mile of Palermo next to the harbor in which docks and war factories are concentrated was the target, and it was certainly wiped out, returning pilots said. They said that tremendous fires were started and black clouds could be seen 50 miles away.

The heavy four-engined bombers attacked at noon, and the medium bombers a half hour later.

So far as was known here, only two daytime raids launched from Britain were as great as today's undertaking on Palermo by Major

Continued on Page 2, Column 1.

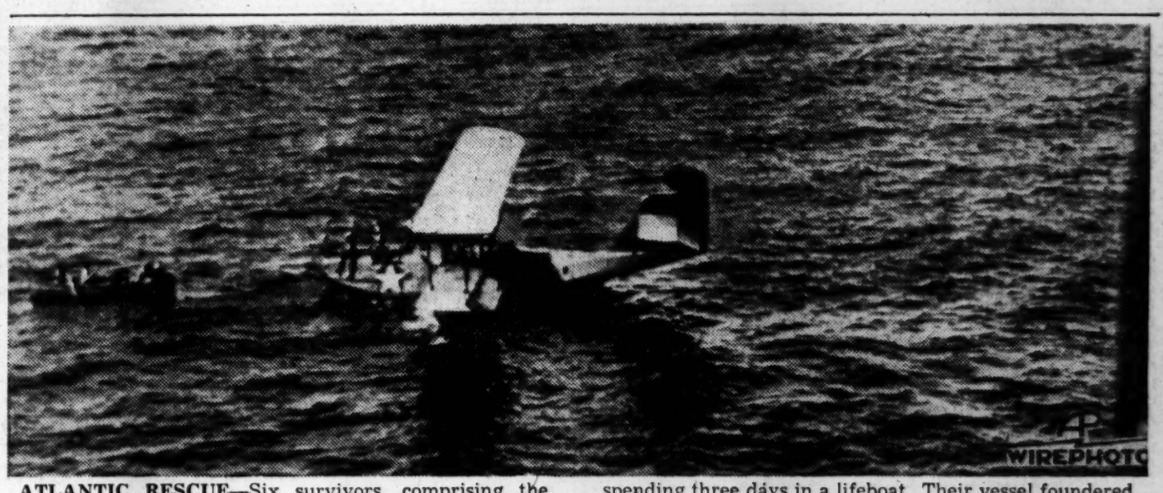

ATLANTIC RESCUE—Six survivors, comprising the entire crew of the three-masted schooner Francis Parsons and including the 80-year-old skipper, Captain John Simon Smith, are rescued by a Coast Guard plane after spending three days in a lifeboat. Their vessel foundered and sank in a gale. This picture was made by Lieutenant J. M. Arbuckle from a Navy patrol bomber. The lost windjammer's skipper lists Nova Scotia as his home port.

Massive Bombing Attacks Batter 3 Jap Destroyers

Crash Is Fatal To Bobby Pair, Ex-Grid Star

Lieutenant Robert Henry Pair, 23, known to thousands of football fans as Bobby Pair, was killed yesterday in an airplane accident at Oklahoma City, Okla., according to word received yesterday by his parents, Mr. and Mrs. R. H. Pair, of 1812 Meadowdale avenue, Northeast.

Lieutenant Pair, a star wingback at Georgia Tech when the Jackets played in the Orange Bowl in 1940, left Tech at the end of his junior year to enter the Army Air Corps. He received his wings last May and since then had been named assistant operations officer at Alliance Field, Neb.

He was on a routine flight to Oklahoma City when killed, Army officials told his father.

No details of the accident were given out by the Army.

While at Tech, Lieutenant Pair was a teammate of Lieutenant Bob Ison, of the Navy, now home on a furlough after 15 months' tour of duty aboard a submarine somewhere in the Pacific. He was also a teammate of Johnny Bosch.

Lieutenant Pair was also a member of the Georgia Tech track team, being a 100 and 220-yard sprinter.

Before entering Tech, he was a student at Tech High School, where he played football, making the All-Southern prep team.

In addition to his parents, he is survived by a brother, Howell L. Pair, and a sister, Mrs. Peggy Gay Simpson.

Funeral plans will be announced by H. M. Patterson & Son.

First Division Fought Gallantly, Says Pyle

By ERNIE PYLE.

NORTHERN TUNISIA.—(By Wireless).—A few weeks ago I said in one of these columns that the part the Americans would play in the final phase of the Tunisian war would be comparatively small. That was true, if you look at it from the big angle.

But when you look at it from the worm's-eye view that has been mine in the front lines during a big portion of the fight, it is hard to see anything from the big angle, and I feel constrained to eat my words.

Our part has seemed mighty large to me at times. For our American troops had a brutal fight in the mountain phase of this campaign.

It was war of such intensity as Americans on this side of the ocean had not known before. It was a battle without letup. It was a war of drenching artillery and hidden mines and walls of machinegun fire and even of the barbaric bayonet.

It was an exhausting, cruel, last-ditch kind of war, and those who went through it would seriously doubt that war could be any worse than those two weeks of mountain fighting.

The Germans battled savagely and desperately from hill to hill until the big break came. There were times when we had to throw battalion after battalion onto an already pulverized hill before we could finally take it. Our casualties will surely run high.

Nobody will care to underrate the American contribution to the end of Rommel in North Africa.

My time at the front was spent with a certain unit of the First Infantry Division. This division has now been through four big battles in North Africa and has made a big name for itself in every one of them. But it has paid dearly for its victories.

Apparently there have been some intimations in print back home that the First Division did not fight so well in its earlier battles. The men of the division all are as sore as hornets about it. If such a thing was printed it was somebody's unfortunate mistake. For the First Division has always fought well.

It is natural to be loyal to your friends, and I feel a loyalty to the First Division, for I have lived with it off and on for six months. But it is a sad thing to become loyal to the men of a division in wartime. It is sad because the men go, and new ones come and they go, and other new ones come until at last only the famous number is left. Finally it is only a numbered mechanism through which men pass. The First Division will exist forever, but my friends of today may not.

For you at home who think this African war has been small stuff, let me tell you just this one thing—the First Division has already done more fighting here than it did throughout the last war.

Allied Fliers Jolt 4 Bases In Solomons

By HAMILTON W. FARON.

WASHINGTON, May 9.—(AP)—Heavy bombing raids throughout the Solomon Islands area battered three Japanese destroyers and four enemy bases, the Navy reported today. One destroyer suffered a direct hit.

Divebombers, torpedo bombers, heavy bombing planes, fighters, all joined in the widespread assaults which hit shipping and shore installations Saturday, Solomons time.

The dauntless divebombers plummeted bombs on a flotilla of Japanese destroyers surprised in the waters off Gizo Island in the New Georgia group of the central Solomons. One big 1,000-pound bomb was observed to hit directly on a destroyer. The extent of damage was not reported, but such a hit could cripple a destroyer.

Several "Near-Hits."

Other half-ton bombs struck in the water near two other destroyers, resulting in "several near-hits." Concussion from those bombs could cause severe damage to the hulls of near-by vessels.

In other intense air activity Liberator heavy bombers roared out to attacks on Kahili, a Japanese base on Bougainville Island, and on Ballale Island and Fauro Island just off the southeastern tip of Bougainville in the Shortland Island group.

Island Airfield?

The attack on Fauro was the first reported on that small island north of Shortland Island and about 280 miles from the American air base on Guadalcanal. Naval spokesmen were unable to provide any details on the type of enemy installations there. However, deep water surrounds the island and it was possible that a naval outpost was under development by the Japanese, or that the island itself was being used as a small airfield.

Results of the attacks of Kahili and Ballale Island, each bombed many times in the continual air raids throughout the Solomons, were not reported, nor did the Navy have any details of a raid carried out by Avenger torpedo bombers and Corsair fighters which again bombed and strafed Munda in the New Georgia group.

15 Jap Bases North Of Australia Bombed

ALLIED HEADQUARTERS IN AUSTRALIA, Monday, May 10.—(AP)—Allied warplanes attacked 15 Japanese island bases to the north of Australia yesterday, the high command reported today.

In the Bobdubi, New Guinea, area, the noon communique reported, Allied patrols killed 20 Japanese soldiers and wounded many others.

Bobdubi is 15 miles southwest of the Japanese base at Salamaua. It was seized by the Allies last Thursday.

Japanese bombers attacked an Allied position in the Darwin area, the communique added.

Heavy Allied bombers raided the enemy airdromes at Wewak, New Guinea, dropping fragmentation and incendiary clusters of bombs in the dispersal areas.

Other heavy bombers attacked the airdrome at Madang and strafed the land strip at Saidor.

Warm Weather To Stay Along With Showers

Atlantans can expect continued warm weather today with thundershowers during the afternoon, Glen Jefferson, meteorologist, said last night.

Yesterday the temperature ranged between a high of 85 degrees and a low of 62.

Poles Forming Division To Fight With Russia

MOSCOW, May 9.—(AP)—Poles in the Soviet Union have started organizing the "Tadeush Kostushko" division to fight alongside the Russian army against the Germans. The division is named after a famous Polish patriot.

(The announcement did not mention the break in relations between Moscow and the Polish government-in-exile. Poland's army, including divisions freed from Soviet internment camps, are in other theaters.)

U. S. Airman Reports After 9 Days in Jungle

UNITED STATES FIGHTER BASE IN NORTHEASTERN INDIA, April 27.—(Delayed)—(AP)—Lieutenant George M. Colarich, 29, of Coleraine, Minn., walked wearily into headquarters today and told how he bailed out of a P-40 and tramped through the jungles over the Naga hills before reaching civilization nine days later.

Colarich was accompanied here by a native guide, Attung, who found the flyer two hours after he parachuted into the thick undergrowth. Attung came along to the base because he wanted to "see where the airplanes sleep."

THANKS FROM BOSS—British paratroopers who were responsible for capture of a number of airdromes in the initial North African invasion are lined up in a ceremony to receive inspection and thanks of their commander, General Dwight Eisenhower.

930 Aircraft Smashed In Week by Russians

Martial Law Clamped On All of Holland

LONDON, May 9.—(AP)—All of Holland has been placed under martial law by German authorities jittery over the prospects of an Allied invasion of Europe, the Netherlands news agency reported tonight.

Rules which were imposed May 1 by Arthur Seysz-Inquart, German commissioner in the Netherlands, prohibit crowds of more than five persons, impose an 8 p. m. to 6 a. m. curfew and forbid strikes and lockouts, all on the possible penalty of death, the agency said.

Death Penalty.

Persons bearing arms or printing or distributing inciting pamphlets are also subject to court-martial and the death penalty.

Sales of spirits in cafes have been stopped.

Seysz-Inquart was reported to have named a Dr. Wimmer to enforce the new laws, and Wimmer was said to have appointed deputies for each province.

Dutch sources say they are convinced the harsh rules were imposed by the Germans in an effort to forestall an armed outbreak in connection with or in anticipation of an Allied invasion of the continent.

Patience Urged.

The Netherlands high command broadcast an appeal May 4 from London to the Dutch people to be patient and not to resort to arms until the our comes, but at the same time urged them to resist the conquerors by all means short of violence.

Pieter S. Gerbrandy, premier-in-exile, gave a similar warning in a May 3 broadcast, appealing to the people to resist registration of former Dutch soldiers.

Big German Troop Movement Reported

By FRANK J. O'BRIEN.

ANKARA, May 7.—(Delayed)—(AP)—German troops are being moved southward through Hungary at a rate comparable to that which preceded the Axis attack n Greece and Yugoslavia, travelers arriving in Turkey from Europe reported today.

(Dispatches reaching Stockholm from Berlin Sunday said Germany was sending modern weapons to bolster Bulgarian defenses as the threat of a Balkan invasion mounted with Allied victories in North Africa.

(The Berlin correspondent of the Stockholm newspaper Tidningen said it also was reported the Bulgarians were heavily fortifying their Black sea coast since a warning by German Lieutenant General Dittmar that the British Tenth Army was massing on the Island of Cyprus, in the eastern Mediterranean.)

German authorities have ordered Rumanians to dig deep air raid shelters against the possibility of Allied raids on Bucharest and other Rumanian cities, the travelers reported.

From other reliable sources came reports that the Italian government had ordered the evacuation of the civilian population of Rhodes, Axis base in the Mediterranean, and that the Italians were feverishly strengthening their defenses on the Dodecanese islands.

Arriving travelers reported that 200,000 residents of Berlin are homeless as a result of Allied air raids, and government agencies are finding the greatest difficulty providing new lodgings for those who have been bombed out.

One traveler asserted the Am r-

Continued on Page 5, Column 3.

Nazi Attacks Thrown Back At Novorossisk

LONDON, May 10.—(AP)—The Russian air force, bolstered by American-made planes, has destroyed or damaged 930 German planes in a week as the prelude to decisive summer land campaigns, Moscow disclosed early today, and the Red army of the Caucasus smashed furious German counterattacks near threatened Novorossisk.

A midnight communique telling of the rising aerial might of the Russians said the Red air force lost 235 aircraft in the week ending Saturday.

A short time later a special bulletin also recorded by the Soviet monitor disclosed that the Russian airmen on Saturday had effectively blasted eight or more key German rail junctions and bases on the central and southern fronts, destroying 75 Axis planes at a cost of 21 Russian aircraft—better than a three-to-one triumph.

Nazi Rails Smashed.

German railway stations, installations and supplies were smashed at Bryansk, Poltava, Kirovo, Belgorod and many other points in the sweeping Saturday attacks which also wrecked many precious Axis reserves of freight and locomotive rolling stock all the way from the Ukraine to the Vitebsk area near the Latvian border.

This increasing aerial onslaught appeared to be linked closely with American and British moves in the west.

In the Caucasian fight the Russian forces also were operating in the Black Sea and Sea of Azov where the midnight communique disclosed that 10 more Axis ships, presumably trying to ferry reinforcements to the battered German garrisons, were sunk.

"The Germans attempted in vigorous counterattacks to recover their lost positions," said the communique recorded by the Soviet monitor. In this fighting within nine miles of Novorossisk, the bulletin added, "our troops repelled all the enemy attacks and inflicted considerable losses on him."

The Soviet noon communique yesterday told of the sinking of one German transport in the Black Sea, and the latest bulletin an-

Continued on Page 5, Column 2.

In Other Pages

	Pages
Army and Navy News	12
Classified ads	18, 19
Comics	9
Court decisions	11
Daily cross-word puzzle	19
Dudley Glass	7
Editorial page	6
Louie D. Newton	7
Obituaries	17
Radio programs	11
Ration Counter	20
Society	15
Sports	16, 17
Theater programs	8
Weather	19
Women's page features	14

4 Axis Generals Surrender; U. S. Fliers Shake Sicily

Continued From First Page.

General James H. Doolittle's strategic air force.

Four times as many planes were used as in any previous air attack on Europe from here.

Germans Astonished.

The Germans were astonished at the speed with which Allied units advanced. Some of them were bewildered by the rapidity of their own collapse. Once it began they went to pieces fast, showing little of the tenacious ability to get out of tight places which the British had at Dunkirk and in Greece.

Thousands of troops, including members of some of the most elite German regiments and the three divisional commanders surrendered unconditionally to the Doughboys near Bizerte.

Front dispatches said 5,000 threw up their hands after being thwarted in an attempt to break away toward Cap Bon.

The Allies pounded fearful blows at the broken, shrinking enemy forces retreating onto Cap Bon peninsula.

Allied naval craft shelled the eastern coast of the Cape, Allied air power harried the retreating Germans and Italians, and power-burning their equipment. The ful British armored columns were driving southeast of Tunis to close off the enemy escape to the peninsula and cut the Axis remnants in two.

Allied forces were closing in remorselessly to seal off the enemy retreat onto Cap Bon peninsula, but headquarters announced that "heavy fighting continues" in the area of Hammam Lif, 10 miles southeast of Tunis, on the bay, the northern hinge of the Axis defense line across the neck of the peninsula.

(The British radio said British armored units had captured Hammamet, the southern hinge 28 miles south of Hammam Lif, but this was not confirmed officially.)

Third of Force.

(Recent estimates had placed the number of the enemy in Tunisia at 150,000 to 200,000 troops, and these captives would account for one-third or one-fourth of all the Axis defenders.)

High German officers captured included Major General Borowitz, commanding the fifteenth panzer division; Major General Weber, commanding the 334th division, and Major General Manteuffel, commanding the Manteuffel division.

Staff members included General Krause, commanding the artillery of an army group.

Naval Bombardment.

Allied planes swarmed over the battle areas, maintaining the rain of death and destruction that played a role in the shattering of the Axis lines Thursday and Friday.

Besides the Hamman Lif area, below Tunis, heavy fighting also is raging north of Zaghouan, a town captured by the French driving from the southwest toward Cap Bon.

Allied light naval forces bombarded the harried enemy at Kelibia, at the tip of Cap Bon, yesterday and again at dawn today, a special naval communique reported.

Sink 2 Vessels.

These craft sank two medium-sized enemy merchant vessels north of the peninsula, but "there are no signs at present that the enemy is attempting any wholesale evacuation," it added.

Everywhere the Allied columns were forging ahead, sweeping in prisoners and war booty and cleaning up enemy resistance. The total bag of prisoners apparently was much higher than the 50,000 rounded up in the last three days, for an earlier headquarters announcement had said that at least 20,000 prisoners had been taken since last Wednesday.

The French communique reported capture of 500 prisoners and war material, including many anti-tank guns yesterday, and said French troops were pushing ahead north of Pont du Fahs, toward Zaghouan mountain, tallest peak in Tunisia.

Blasting the last snipers out of Tunis and Bizerte, American and British troops rolled southward out of Bizerte, eastward from the Tine river and northward from Tunis to eliminate the "L" shaped pocket in northeastern Tunisia between the capital and the naval base.

British Tommies occupied the site of ancient Carthage, seven miles northeast of Tunis, and took over La Goulette, the outer port of Tunis located on the tiny tongue of land between the sea and Tunis harbor.

The British Seventh Armored Division, which had fought its way with the Eighth Army all the way from the Nile valley, moved northwestward out of Tunis to assist the Americans in leveling the northern pocket and took both Tebourba and Djedeida, which had been by-passed in the British First Army's mad dash to Tunis. Tebourba is 18 miles west of Tunis and Djedeida is 12 miles west.

U. S. Adds Points.

The Ninth Division of the Second United States Army Corps completed its occupation of Bizerte and the First American Armored Division pushed across the Bizerte canal, captured El Azib, on the eastern end of Lake Bizerte, and then rolled on to take El Alia, 13 miles southeast of Bizerte.

The Thirty-fourth American Infantry Division cleared the enemy from all high ground north of Chouigui Pass in closing in on the pocket from the west. On the whole Second Corps front at least 4,000 prisoners, mostly Germans, had been captured since the start of the final drive on Bizerte May 5.

All three of these forces, British and American, were over-running trapped Germans and Italians in a reverse "L" shaped pocket stretching from the eastern tip of Bizerte Bay southward to Lake El Mabtouha, westward to the Tine river four miles southeast of Mateur, southward about six miles and then eastward to the coast in the neighborhood of Sidi Bou Said, nine miles northeast of Tunis.

French Score.

The French also captured Depienne, 10 miles northeast of Pont-du-Fahs, in heavy fighting.

The British Eighth Army meanwhile attacked six miles northeast of Enfidaville.

Driving from the south toward Cap Bon the British Eighth Army too made progress and captured prisoners.

The Axis troops caught in the northern pocket appeared incapable of prolonged resistance and in some instances were already burning their equipment. The Americans and British were expected to liquidate them in short order.

The Italian island of Pantelleria, with its underground hangars 45 miles east of Cap Bon, was raided yesterday by a hundred bombers of the Desert Air Force which were followed a few hours later by Lightning fighter-bombers.

Buildings Smashed.

Airfield buildings were smashed, a number of aircraft on the ground were destroyed, a large gasoline fire started, two ships probably were sunk and three others were damaged. A bomb-carrying Spitfire hit a sixth ship in the raid on this island which might play an important part in any Axis plans for evacuation of their forces from Tunisia.

This was the first announcement that Spitfires had been adapted to carry bombs, although they have been operating in that manner with success for some time.

A dawn-to-dusk attack on retreating enemy troops, transport and airfields on Cap Bon was carried out by tactical air force planes yesterday. Direct hits on roads slowed traffic streaming northeastward, and six concentrations of vehicles moving up the peninsula toward the little port of Menzel Témine were destroyed in a typical strafing operation.

Terrific punishment was dealt out to aircraft on the ground, and one Spitfire squadron destroyed eight planes.

Hammering trapped enemy forces in the north, A-20 attack planes bombed the main Tunis-Bizerte road near Protville, and machinegunned 40 men seen embarking in small boats at Lake Porto Sarino, east of Bizerte.

Seventeen enemy planes were destroyed yesterday, the communique said, while the Allies lost 12.

Malta fighter-bombers also attacked Porto Empedocle in Sicily, attacking the power station, docks, the railway and barracks.

General Sir Harold Alexander, Allied commander of ground forces, sent Lieutenant General Carl A. Spaatz, commander of the northwest African air force, a message on behalf of the Eighteenth Army group thanking him "for the wonderful support you have given us during the present operations. Your co-operation has played a vital part in weakening the enemy and making our victory on the battlefields possible."

The Italian communique, received here in a broadcast, said Porto Empedocle on the south coast of Sicily and Campidano in Sardina also were bombed and claimed 27 Allied planes were shot down, 20 of them in raids on Italian territory.

(Copyright, London Sphere—King Features Syndicate.)

FIGHT TO FINISH—With his gun damaged and the ship sinking beneath him, a veteran British sergeant of Marines, who returned to duty from retirement to serve as a merchant ship gunner, fought down a U-boat before he abandoned ship in the north Atlantic. The U-boat surfaced 2,000 yards away after torpedoing the freighter. "The explosion of the torpedo had shifted the gun on its mounting and we had to shove it round by hand before we could aim. We got off five rounds when the U-boat suddenly dived." The sergeant was torpedoed earlier in the war when serving in another merchant ship gun-crew. (Drawing by W. G. Whitaker.)

Giraud Predicts Quick Invasion

LONDON, May 9.—(AP)—General Henri Giraud tonight told the people of France that "tomorrow the fortress of Europe will be entered" and he asserted that the fight "will be hard but not long."

He urged the people of his Nazi-occupied homeland to wait "until we are ready to hit jointly from east and west."

In a broadcast from Algiers, recorded by the Associated Press, the French African leader said that, "by the liberation of Tunis and Bizerte, French forces have accomplished the first step towards the liberation of France."

The day of invasion, he said, "will not be long."

Only last Sunday, Giraud predicted that Tunisia would be liberated by the end of May. The prediction was virtually fulfilled five days later with the fall of Tunis and Bizerte to the lightning Allied offensive.

Check Itching First Application

Agonizing itching of ugly eczema, Rash, Tetter, Ringworm, Pimples, Scabies, Toe Itch is checked in ONE APPLICATION of BLUE STAR OINTMENT. Repeat as needed as nature helps heal. Money back if FIRST jar fails to satisfy. Try it today.

Harried Italians Summoned To Observe Army, Empire Day

BERN, Switzerland, May 9.—(AP) Millions of Italians, suffering from what Mussolini last Wednesday described as "African sickness," assembled today around monuments of their dead to observe army and empire day.

Of their African empire, nothing remained.

Of their army—which Il Duce a few years ago boasted was 8,000,000 bayonets strong—remnants of divisions beaten on the eastern front were home; others in the Balkans were harried by Yugoslav insurgents, still others in Tunisia were broken and retreating with their German allies.

Inside the peninsula itself, where the chief industrial cities were scarred by Allied air attacks, Mussolini was resuming cabinet and party dismissals and replacements. His Blackshirts again were headed by old guards of the street fighting days, ready to take to their cudgels and castor oil in an attempt to counter any revolt.

It was in this spirit that Italians were summoned to anniversary observances to listen to Fascist speakers.

Press dispatches and radio broadcasts told of the celebrations:

In Milan General Attilio Teruzzi, minister of Italian Africa, in the day's major speech, declared that Italy's whole future was at stake and "we will fight to the last drop of blood."

When he called the roll of Italy's Axis partners, mention of "powerful Germany" evoked only moderate cheers from the crowd. It saved the loudest and longest applause for Japan.

Teruzzi described England as Italy's public enemy number one," the United States as a powerful nation which had no business entering the war, and Russia as "an immense force of men and arms" which was threatening Christian Europe.

There were whistles, cheers, and frequent interruptions with cries of "Duce, Duce," and singing of the Fascist song Giavinezza.

But recent travelers to Italy say the mood of the people is defeatist, affecting even Fascist authorities, as reflected in the declaration of Carlo Scorza, party secretary, that the alternative to victory is "death."

Dunkirk Avenged, King Tells 'Ike'

LONDON, May 9.—(AP)—King George VI sent a message of congratulations today to General Dwight D. Eisenhower, commander-in-chief of Allies armies in North Africa, in which he said "the debt of Dunkirk is repaid."

"On behalf of all my peoples I express to you, as supreme commander of the Allied forces, and all the ranks under your command our heartfelt congratulations on your victory," the message said.

"Under your leadership forces diverse in nationality and race have been knit into one united, successful whole. Now, with the capture of Tunis and Bizerte, your campaign is almost concluded and the debt of Dunkerque is repaid."

New Zealand 'Proud' Of Tunisian Cleanup

WELLINGTON, New Zealand, May 9.—(AP)—New Zealand's congratulations to all the armed forces under General Dwight D. Eisenhower for their triumph in the North African campaign were expressed today by Prime Minister Peter Fraser in messages to President Roosevelt and Prime Minister Churchill.

Fraser said New Zealand was proud to be associated with the other United Nations in the task of driving the Axis forces from North Africa and thus hastening the day of final victory.

South Pacific Forces Salute Eisenhower

SOUTH PACIFIC FORCE HEADQUARTERS, May 9.—(AP)—Admiral William F. Halsey, commander of South Pacific forces, sent this message to General Dwight D. Eisenhower, commander in chief of the armies which slugged the Axis out of Bizerte and Tunis:

"The South Pacific force salutes you and your fighting winners. We hope to beat you to the next punch."

Roosevelt Felicitates 'Ike' and Giraud

WASHINGTON, May 9.—(AP)—President Roosevelt tonight sent "warm personal congratulations" to General Dwight D. Eisenhower and Allied commanders in North Africa for victories over the Axis forces.

His dispatches, addressed to Eisenhower, and to General Henri Giraud, commanding French forces (in part):

Eisenhower—"My warm personal congratulations to you on the great success of the recent operations in North Africa. The power and co-ordination with which the Allied forces are crushing our enemies in Tunisia is a tribute to your leadership. The unprecedented degree of Allied co-operation makes a pattern for the ultimate defeat of the Axis. . . ."

Giraud—"I express the admiration of the people of America in saluting the brilliant contributions of the French forces under your command which culminated yesterday in the capture of Tunis and Bizerte. Soldiers of France have demonstrated that they waited only the opportunity to spring back at their Nazi oppressors. . . ."

Farm Commodity Index Climbs to 162 Per Cent

ATHENS, Ga., May 9.—(AP)—Georgia farmers got more money for their farm products in mid-April than any time since August, 1924, the Georgia Crop Reporting Service said yesterday.

The all commodity index in mid-April climbed to 162 per cent, the service declared, and "all individual group indexes were higher than on March 15 with the exception of cotton and cottonseed, and fruits which were unchanged.

"The index of cotton and cottonseed prices was 167 in mid-April compared with 166 in March and 158 in April, 1942," the service reported.

Windsor and Duchess Visiting in New York

NEW YORK, May 9.—(AP)—The Duke and Duchess of Windsor arrived here today from Florida, where they had visited briefly en route from Nassau, the Bahamas.

The Duke said he was in New York on colony business and also to attend to personal affairs. He said he would go to Washington later, adding he was not certain how long he would remain in this country.

S. A. BILLET

ALBANY, Ga., May 9.—The Salvation Army has established a rest center in the Salvation Army building here. The room is furnished with cots, linens, shower baths, chairs and writing materials, and is intended as a place where servicemen may rest between trains or bus stops.

Wrightsville Court Begins Brief Session

WRIGHTSVILLE, Ga., May 9.—The May term of Wrightsville city court will convene here tomorrow before Judge W. C. Brinson. Judge Brinson said he did not expect the session to be for more than two days.

John W. Hooks, Rail Employe, Succumbs Here

John William Hooks, 67, a resident of the Capital City Club and commercial agent for the Atlanta & West Point railroad, died yesterday morning at a private hospital following a three-week illness.

Born in Atlanta, Hooks had been an employe of the Atlanta & West Point railroad for the past 40 years. He served the railroad as traveling auditor for several years and also held positions in the traffic department.

During World War I he served with an American force that opened railroad service to the Russians in Manchuria and Siberia.

Survivors include an aunt, Mrs. Fannie M. Crawley, of Los Angeles, Cal., and two cousins, Mrs. Whitney C. Spear, of Los Angeles, and Mrs. E. C. Yourell, of Denver, Colo.

Funeral services will be held at 10:30 a. m. tomorrow at Spring Hill, with the Rev. J. Milton Richardson officiating. Place of burial will be designated later.

7 Cars of Clothing Moving to Russia

Seven carloads of clothing collected in the Share Your Clothes With Russians campaign were shipped from Georgia yesterday, marking the third carload shipment from this city in the current drive, it was announced by P. L. Johnson, assistant southern director of the campaign.

First shipments were handled by truck, but shipments now are being sent by rail to New York and Portland, Ore., for transfer to Russia, Johnson said.

He added that organization of the drive in Alabama is now under way, with good results being obtained. Thomas Byrd is southern director of the campaign.

Burglars Steal 20 Cases Liquor

Liquors valued at approximately $1,000 were stolen Saturday night by burglars who pried open a door on the warehouse of Transportation, Inc., 406 Luckie street, N. W., according to police records.

R. L. Moody, manager of the warehouse, told police the liquor was in transit and was deposited in the warehouse Saturday afternoon. When he opened yesterday morning, Moody said, he discovered a door had been pried open, and more than 20 cases of the liquor missing.

DAVISON'S

The Only Tag That Counts

French Back Shorts

When you wear these comfortable, French back shorts, designed especially for stout men, we'll wager you a good ten-cent cigar that you'll say, "If this is DPQ let's have more and more of it!" And there is plenty of perfect examples of DPQ* in all our men's shops. However, let's don't change the subject for there is absolutely no finer, no more comfortable, no better cut short made than this one.* **1.25**

- *Fine quality woven broadcloth*
- *4 buttons for more comfort, particularly if you're stout*
- *Blue, Brown and Grey and also striped patterns*

*Davison-Paxon Quality

MEN'S SHOP, STREET FLOOR

DAVISON'S

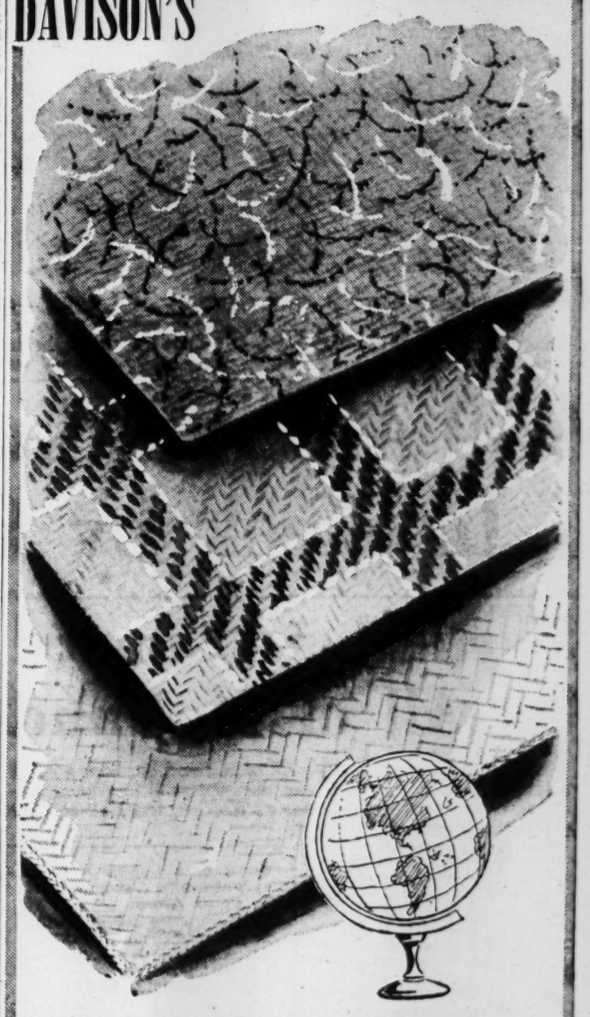

From the 3 Corners of the Globe—America, Mexico, India—Come Davison's

Fibre Summer Rugs

We've cornered the loveliest summer rugs from the countries where they know best how, and what to make for hot weather! Strip your hot wool rugs from your floors (they'll last twice as long, too) and cool off the house by using these sisal beauties.

AMERICAN SISAL AND FIBRE, 9x12, choice of three colors ——— 24.50
INDIAN COCOA RUGS, 9x12 ——— 19.95
MEXICAN HEMP RUGS, 9x12, green. 14.50
MEXICAN PALM MATS, 6x9, natural, 9.50
AMERICAN WOOL AND FIBRE, 9x12. 24.50

Davison's Rugs, Fifth Floor

NOW! ATLANTA'S NEWEST AND FINEST SUPPER CLUB

★ THE MacARTHUR ROOM ★

Luncheon Served from 12:30 to 2:30

Priced from ... 45c

DANCING ★ WINE
BEER ★ CHAMPAGNE

Charcoal Broiled Plank Steak, Sea Foods, Chops and the Best Fried Chicken in town. Served with Shoe String Potatoes, Hot Biscuit and Honey. Hours, 12 Noon to 12 at Midnight.

Open Every Night 'Til Midnight

★★★★★★★★★★ Special! ★★★★★★★★★★

GOVERNMENT EMPLOYEES DINNER
MONDAY NIGHT

Holsum Cafeteria Open 'Til 8:30 P. M.

FRIED CHICKEN
String Beans
Black-eyed Peas
Spiced Crabapple
Hot Rolls and Butter 30c

COUNTRY FRIED STEAK
Mashed Potatoes
Turnip Greens
Glazed Carrots
Cabbage Slaw
Hot Rolls and Butter 30c

Dumas' HOLSUM CAFETERIA
The Corner of GOOD FOOD
181 PEACHTREE Across from Davison's

Wear one of these dignified sterling silver service stars in honor of your loved ones in the service. They may be obtained at the Want Ad desk of The Constitution for 20 cents, plus 2 cents federal jewelry tax.

Or, if you prefer, you may mail in this coupon with 25 cents for each star—the added 3 cents to cover postage and handling.

Service Stars,
THE CONSTITUTION,
Atlanta, Ga.

Enclosed find ——— for which please send ——— sterling silver stars to:

Name ———
Address ———
City ———

TILE ROOFS
EXPERTLY REPAIRED
TIP-TOP ROOFERS
JA. 3039 221 Marietta St.

BAILEY'S SUPREME COFFEE
"LEAVES NO GROUNDS for Complaint"

Let Spring Blow in—

Just unpacked from their tissues, and frothing up on Davison's Fourth Floor is a mammoth collection of filmy curtains and handsome summer draperies that will make spring blossom inside your windows too! You're spending so much more time at home these days that we feel you owe it to yourself and your family to make home as lovely and appealing as possible. Start with your curtains, and you're halfway there—for nothing changes the aspect of a room quicker, and nothing improves it more surely than fresh, crisp, new DPQ curtains!*

**Davison-Paxon Quality*

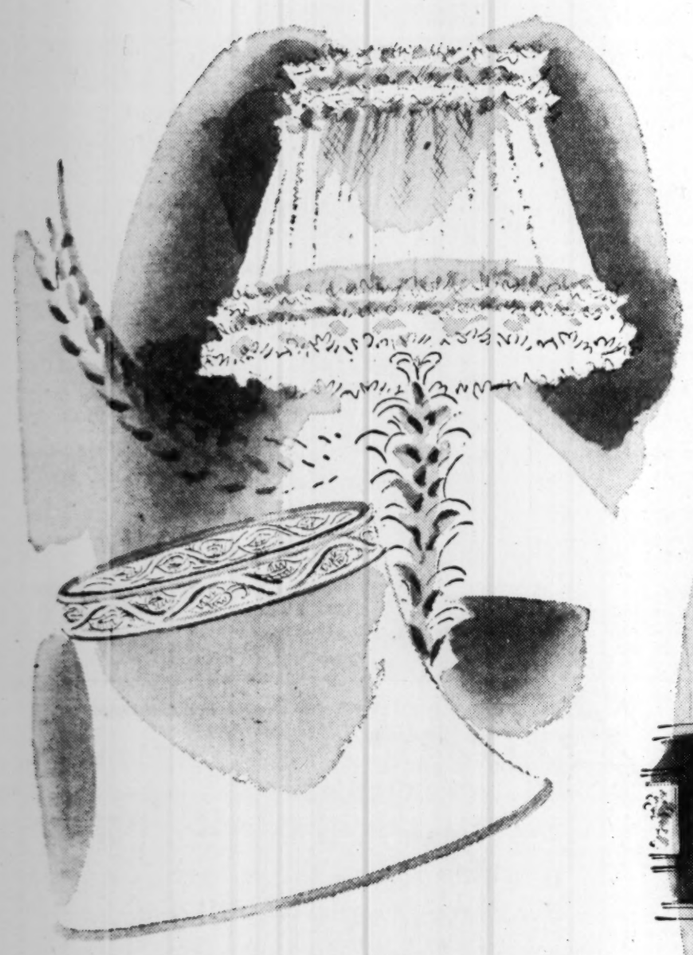

(A)

(B)

Exquisite Decorator-Type

Shades Made to Your Order

Even in these days when lamp shades are almost as hard to come by as gold mines, Davison's is looking out for you! Come in and choose the shape and size you need from 12 different frames! We'll cover it in the color and trimming that suits your room. See our wonderful assortment of suggestions now! 3 weeks delivery on all orders. Prices range gently from 3.98 to $20.

Davison's Lamps, Fourth Floor

(C)

(A) **Tailored Rayon Marquisette** *to give your home the cool, shining sparkle of a mountain brook. Exquisitely tailored with wide hems. Keep their lustre through countless washings. 72 in. in cream and white,* **3.59** *pr. 90 in. in cream* **3.98** *pr*

(B) **Cool Homespun Draperies** *as durable as denim, as lovely as damask. Use them for living room, play room, boy's bedroom. They wash like a charm. In rose, wine, blue and variegated.* **7.95** *pr.*

(C) **Ruffled Kitchen Curtains** *of sheer, crisp marquisette with enough body to keep them from hanging limp. Dress up your kitchen—and enjoy your hours there. Wide 4-in. ruffles. In blue and rose.* **1.59** *pr.*

Davison's Curtains, Fourth Floor

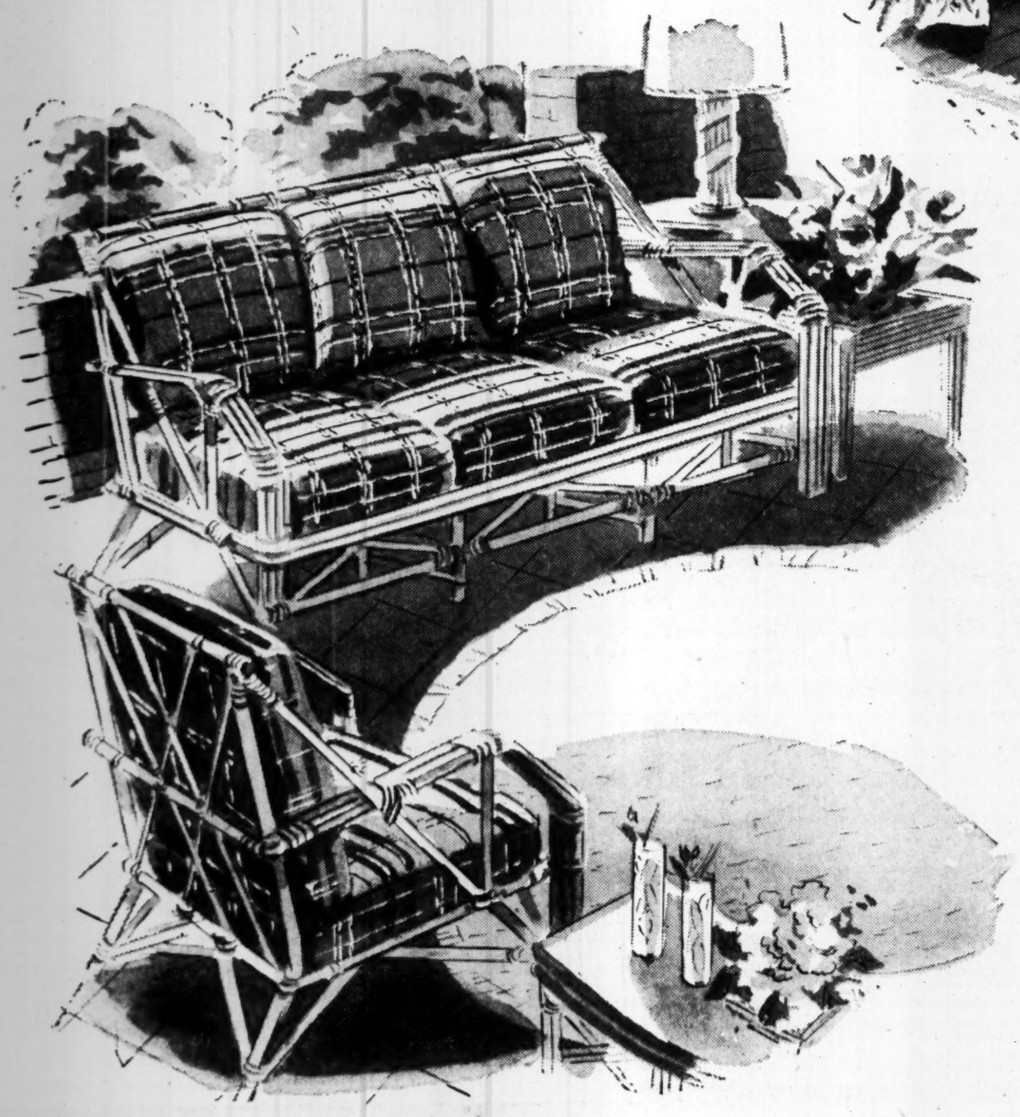

Take a Deep Breath and Relax in this 2-pc.

Chinese Terrace Set

79.95

Of course you want your terrace to look as lovely as possible! But you don't want to sacrifice comfort to looks! That's why we're so proud of this handsome 2-pc. Chinese set. It combines both! You and the family will enjoy your hours at home twice as much because of its comfort (and you're spending many more hours there, these days.) Deep sofa, big, lounge-y chair with innerspring cushions covered in gay plaid homespun. Choice of colors.

Davison's Furniture, Fifth Floor

Davison's

OPEN

MONDAY

12:30 TO 9 P. M.

War Correspondent's 'Reel' Life So Unlike Real Life, Robb Says

Copyright, 1943, by International News Service.

(Life at the North African front is no bed of roses for any of America's war correspondents—but for a woman war correspondent it has many special complications, Inez Robb reveals in a series of articles of which this is the first.

(Recently returned from the Tunisian front where comforts are few and accommodations primitive, Inez tells how the American war correspondents "cover" their assignment there, how they live at the front, and how as a woman she shared their trials and tribulations.)

By INEZ ROBB.

The life and times of a war correspondent have received an alarming amount of attention in film and fiction in recent months. Any resemblance I bear to the romantic and extraordinary creatures in either medium is purely coincidental.

During recent weeks in the North African theater, I did not capture Rommel single-handed, or even a third-rate spy. But as far as I am concerned, my life as a war correspondent is full of even greater triumphs.

Bitter Cold Winter.

It would have been nice to capture Rommel, but I am even prouder of the fact I managed to survive in an unheated tent through part of February and March in the bitter cold of a North African winter.

I learned to bathe in a tin helmet and a teacup full of water. My calloused palms are incontrovertible evidence of my unsuspected skill as a laundress. And my calloused feet bear testimony to the endless miles trudged by my taxi-wise city feet in the heaviest shoes I have ever worn.

I came to cherish my red flannels and to relish "corn willie" in endless quantity day after day.

I adapted myself to all forms of transportation from the crowded troop ship in which I sailed to Africa, to the jeeps, trucks, ammunition carriers, command cars and transport planes in which I toured Africa, to the bomber in which I flew the Atlantic on my return home.

Arrives in Africa.

For weeks before arriving in Africa, I had steeled myself to be brave in the face of submarines, dive bombers and sundry wartime unpleasantnesses.

Pride alone would have helped me keep a stiff upper lip in the face of my confreres. But I soon came to realize that what I really needed more than mental and spiritual bravery was simple physical endurance. Never a day in Africa, but I wished I had joined the Boy Scouts in my youth and learned how to lead the rugged life!

For the sum and substance of a war correspondent's lot is not only his ability to write and report what he sees, but his physical durability in the face of elemental living conditions imposed by war. Like my masculine associates, I was forced to spend as much time in a perpetual series of adjustments to living conditions totally foreign to anything I had ever known as to work itself.

The mere mastery of the vagaries of French colonial plumbing alone is a life work!

Need of Vitamins.

It is a simple fact that every war correspondent is in as dire need of vitamin pills as a bullet proof vest.

It is the War Department, in conjunction with the government and the FBI, that translates a reporter into a war correspondent. Once the metamorphosis is complete, a reporter is not only a war correspondent, but also—and this is important—an "assimilated" second lieutenant in the United States Army.

A war correspondent is not the free, untrammeled agent of film and fiction. As assimilated second lieutenants, we are subject to the articles of war and all regulations for the government of the Army. In extreme cases, we are subject to military arrest and even to court-martial.

The status of a correspondent is fixed as that of an officer and gentleman. He wears the uniform of an officer of the United States Army minus insignia of rank and branch of service. Like an officer, he pays for his uniforms and for his meals at any Army officers' mess.

Writer Unarmed.

As with all soldiers, no matter what their rank, Uncle Sam throws in a tinhat, gas mask and similar military equipment. However, a correspondent, like a chaplain, is unarmed. A correspondent is protected by the Geneva convention and if captured by the enemy has the scant consolation of being imprisoned with fellow officers.

On that day last October when I became accredited U. S. Correspondent No. 327 (there are now more than 600), I peered anxiously into the mirror. I did not look like either an officer or a gentleman.

As I gazed on accreditization No. 327, I had sufficient gratitude to give credit where credit was due. I knew I owed that accreditization to no particular merit of my own. I owed it to the Women's Army Auxiliary Corps and the new situation its organization had created within the Army itself.

Until the formation of the WAACS, the War Department had always been adamant in its refusal to permit a woman reporter to travel in a troop transport, although it is common practice to carry Army nurses and Red Cross workers in such ships.

First Detachment.

But my accreditization entitled me to accompany the first detachment of WAACS to be sent abroad for overseas duty. And we would go in a troop transport. I was jubilant.

I was summoned to the press relations office of the Pentagon building in Washington. There I was handed the small, olive-drab folder that made me a war correspondent.

On the outside of this 2 by 3-inch folder was stamped the number 327. Inside was a passport photo of myself and a brief description, including scars!

For years I have carried a New York police card entitling me to pass through police and fire lines.

Articles of War.

Now the United States government had replaced it with a police card on an international scale entitling me, with certain restrictions, to pass through the police and fire lines of a world in flames.

In return I agreed to subject myself to the articles of war and pledged to govern my movements and actions in accordance with the War Department and the commanding general of the theater in which I would operate.

Resolutely ignoring the implications, I waived "all claims against the United States for losses, damages or injuries" I might suffer. It seemed a small price to pay for my new and high-falutin' status as a war correspondent.

(Next Article: In Preparation for "Action.")

—v—

The man who can lay a roof without "laying down" on the job is advertising in the Business Service column on the Want Ad pages of The Constitution.

MOTHER'S DAY IN WAAC—Auxiliary Louise Strickland, right, of Odessa, Texas, congratulates her mother, Auxiliary Abbie Strickland, as they observed Mother's Day at Fort Oglethorpe, Ga. They are completing their four-week basic training course. Dad is Sergeant U. S. Strickland, serving with mthe Corps of Engineers.

John Shipcoffsky, 64, Fatally Hurt

Believed to have fallen from a second-story window, John Shipcoffsky, 64, of 176 1-2 Decatur street, S. E., was found in front of his home early yesterday suffering from a fractured skull. He died a few hours later at Grady hospital without regaining consciousness.

Roy Lloyd, operator of the house where Shipcoffsky lived, told Radio Patrolmen V. M. Lee and R. E. Williams that Shipcoffsky was in the habit of sitting in the window.

Mrs. Doolittle Lauds Work of Mothers

NEW YORK, May 9.—(AP)—Mrs. James H. Doolittle, wife of Major General Doolittle, who led the American raid on Tokyo, said today that "it hasn't taken Mother's Day to make the mothers realize that this war demands unity of thought, unity of effort, teamwork even from those on the home front."

Mrs. Doolittle, mother of two soldier-sons, delivered her Mother's Day message with three other courageous mothers on a special Blue Network Mother's Day program.

On the program were Mrs. Emma Van Coutren, New York, mother of 10 children—six in the Navy, one in the Army and three in the WAAC; Mrs. Louis A. Harmon, Ann Arbor, Mich., mother of First Lieutenant Tom Harmon, former University of Michigan All-American football star who survived a plane crash in the Caribbean area; and Mrs. Jessie Farrow, of Cleveland, whose son, Lieutenant William Farrow, was one of those listed as captured and perhaps executed by the Japanese after the Doolittle raid.

"Mother Courageous."

Mrs. Doolittle paid tribute to Mrs. Farrow as "a fine example of a mother courageous."

"We all know the fate of the brave airmen captured by the Japanese," she said. "We know the fate of the people of all conquered countries. We also know that unless we win this war our fate may be the same—or worse."

She added that "no job, however difficult it may seem, is as hard as the tasks our fighting men are confronted with," and that "every working hour, every cent, must be given to bring about a victorious end to the upheaval."

Recalling that her son, Tom, learned the value of teamwork in his football days, Mrs. Harmon said:

"It's the same thing now. All our sons are part of a great big team, and they have organization, training and even signals, I guess. So we've got to think of them not as our individual sons, but as part of a whole. The same thing is true for all of us mothers, too. We're part of the team, even if we only sit by and watch."

"We Are All in This."

Mrs. Van Coutren said that "a mother has one heart, and if she has just one son, her heart is full of that son. So why should one mother feel different from any other? We are all in this and we all have one job to do. That's to keep our hearts light as we can, so that we all can pull together and get this war over with as fast as we possibly can."

Mrs. Farrow told American mothers that "no matter what has happened to my boy, I know he has served a wonderful purpose in the war." She quoted a letter from him, bidding her have faith.

"I think what my boy has felt and written, all the boys of our land feel," she said. "My son is an average American willing to face life fearlessly and die for ideals of right and freedom.

"Parents of America, I want to clasp hands with you today as we stand with our children and face the future with courage, devotion to the task that lies ahead, and hope that the future will bring a better world for all mankind. And to all our boys who stand in the battle lines I want to say: Mother stands beside you, wherever you are."

The program was presented in collaboration with the New York Journal-American and the Hearst newspaper chain.

Match Efforts Of Sons, Says Mother

NEW YORK, May 9.—(AP)—Mrs. Alexander Thomson, president of Western College, Oxford, Ohio, and selected as the American mother for 1943 by the Golden Rule Foundation, appealed to American women today to match the efforts of their fighting sons "by adopting a program of individual action to wipe out hatred in our communities."

Speaking in a Mother's Day broadcast, Mrs. Thomson said:

"Our boys know what they are fighting for. They speak abstractly, perhaps, of liberty and justice, but for most of them the four freedoms are expressed in simple, everyday terms—the right to work, worship, play, love, laugh and move in absolute freedom, the right to enjoy a feeling of security."

'Chaplains Follow Troops to Front'

WASHINGTON, May 9.—(AP)—Brigadier General William R. Arnold, chief of Army chaplains, told mothers of the nation today that "wherever your son may be, a chaplain will be within reach to serve him."

In a Mother's Day address prepared for the Mutual network, he told of chaplains following the troops to the front lines, and asserted:

"Whether your son is in the South Pacific or Alaska, in North Africa or Iceland, in Panama or Hawaii in India or the United States, you may be confident that he is honoring you by his response to the ministry of the chaplains."

U. S. Troops Cable Greetings

LONDON, May 9.—(AP)—U. S. troops cabled thousands of greetings and gifts to their mothers at home today in observation of Mother's Day. They spent thousands of dollars ordering flowers, candy and cosmetics.

Corporal Andrew Signorelli and Sergeant Ralph Schweyer, both of Brooklyn, and Sergeant Edward J. Vols, of New York, spoke one minute each by short-wave broadcast to their mothers on a broadcasting system hookup.

16-Inch Main Breaks And Floods Buckhead

Peachtree road, in the center of Buckhead, was flooded late yesterday afternoon when a 16-inch water main broke.

The main, supplying water to Buckhead business establishments and residences of the neighborhood, was shut off in a short time after the accident, and repair work got under way immediately. Waterworks officials said the main had to remain dry for about four hours.

WHY PAY MORE?
$25 PER MONTH
REPAYS
$300 LOAN
OTHER PERSONAL LOANS IN PROPORTION
All Kinds of Collateral!
20 CHECKS FOR $1.00 • 4% PAID ON SAVINGS
THE PEOPLES BANK
58 MARIETTA ST. WA. 9786

Sweden Speeds Army Priming As War Swirls Near Borders

By EDWIN SHANKE.

STOCKHOLM, May 9.—(AP)—Sweden's armed forces appear primed and ready for any eventuality as the war swirls around her borders.

During recent visits with the army, navy and air force, I found every man energetically and enthusiastically concentrating on the job of being prepared.

At the bottom of Sweden's defense plans is the recognition that she cannot depend on superiority of numbers, but only on the highest possible quality in men and the tools of war.

Foreign Minister Christian Guenther emphasized in a speech May 1 the state of Sweden's preparedness when he declared that a neutral, the same as a belligerent, "must arm to the teeth and be prepared to defend its position with tooth and nail."

The collapse of the Axis in Tunisia has given added point to the feverish preparations in Sweden. It has focussed the war back on the continent of Europe and cleared the way for an Allied attack upon Hitler's "fortress" in which Scandinavia conceivably might figure.

Swedish military commentators generally expressed surprise at the swiftness with which the final phase of the African campaign was being concluded. They described it as a "full victory for superiority of fire power."

At the Rosersberg infantry school near Stockholm infantrymen showed me a sample of Sweden's firing power during a drill in which light, medium and heavy mortars, automatic weapons and the new Bofors, a combined antiaircraft and antitank gun, blazed away.

The marksmanship of the Swedes was an eyeopener as they peppered targets concealed in the rolling, boulder-strewn and wooded terrain on which Sweden is relying heavily in her defense plans.

At the Rosersberg school husky recruits are turned into finished soldiers in a year's time, after which they are given six months of service on the borders. As though to drive home the reason for military service, a copy of the Declaration of Independence of the United States hangs on the walls of Rosersberg castle, the school's headquarters.

LAST WEEK
LIVING ROOM SLIP COVERS
1 Sofa—2 Chairs—5 Pillow Tops
8 PIECES PLEATED, NO EXTRA 1.99
DRAPERIES
Linings at Customer's Risk
NO HOOKS VALUE $10 ..... 69c pr.
DRY CLEANED AND PRESSED
Cash and Carry Only
We Pay $1.00 per 100 for GOOD WIRE HANGERS
No rust—tied in bundles of 25—Cash and Carry
PARKER'S Sno-White LAUNDRY
Dry Cleaning
Call JA. 3636 for
Nearest Cash & Carry Store

Foot Itch
Fought While You Sleep
Does Athlete's Foot make the skin on your feet itch like fire, crack, peel and blister? Have you tried a lot of things with little help and does the trouble keep coming back? Many of these painful and stubborn symptoms often are due to surface, non-systemic skin troubles—in such cases Nixoderm (a physician's prescription) usually starts to work fighting the itch and helping the skin become clearer, softer and smoother with the very first application. Nixoderm works while you sleep and in 5 nights must satisfy you or your money back is guaranteed. Get Nixoderm from your druggist today and see how fast it works.
Nixoderm

They've Got What it Takes!
They know their engines...their machine guns—these men in the Air Force ground crews have what it takes "to keep 'em flying"

BEFORE you simply take it for granted that you're getting all the smoking pleasure there is in a cigarette—
Before you take anyone else's word for a cigarette's mildness, its freedom from irritation, or its flavor—
Try Camels. Put them to the "T-ZONE" test *(see below, right)* and let your own taste and throat tell you why Camels are such a favorite in all the services and with millions at home.

HIS NAME can't be revealed, but you may remember him—the young mechanic who could always get your car started, somehow. He's still in overalls... still smokes Camels (they're the favorite in *all* the services)... only now he's grooming B-17E's instead of de luxe '43's.

Camels

First in the Service
The favorite cigarette with men in the Army, the Navy, the Marines, and the Coast Guard is Camel.
(Based on actual sales records in Post Exchanges and Canteens.)

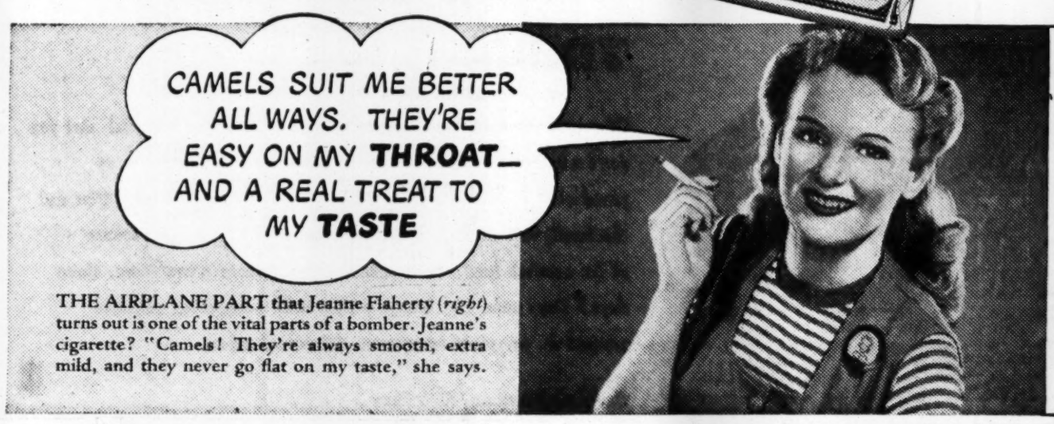

THE AIRPLANE PART that Jeanne Flaherty *(right)* turns out is one of the vital parts of a bomber. Jeanne's cigarette? "Camels! They're always smooth, extra mild, and they never go flat on my taste," she says.

The "T-Zone"
—where cigarettes are judged

The "T-ZONE"—Taste and Throat—is the proving ground for cigarettes. Only *your* taste and throat can decide which cigarette tastes best to you... and how it affects your throat. For your taste and throat are absolutely individual to you. Based on the experience of millions of smokers, we believe Camels will suit your "T-ZONE" to a "T." Prove it for yourself!

R. J. Reynolds Tobacco Company, Winston-Salem, North Carolina

RECORD POSTAL RECEIPTS.

MARIETTA, Ga., May 9.—New high for postal receipts was set in April—an increase of 75 per cent—Postmaster W. E. Schilling said today. Only February's all-time high of 77 per cent increase tops the April record. April, 1943, showed receipts of $8,103.49 compared to $4,598.30 for the same month last year.

Save—Protect—Renew with SHERWIN-WILLIAMS PAINTS

DECORATE A ROOM FOR ONLY $2.98

WITH Kem-Tone MIRACLE WALL FINISH

1. One Coat Covers most Wallpapers, painted walls, wallboard, basement walls.
2. Dries in 1 Hour . . . no offensive paint odor.
3. Mixes with Water . . . no turpentine needed.
4. Washable.
5. 1 Gal. Does Average Room.

$2.98 Per Gal. Paste Form

KEM-TONE Roller-Koater..89c
KEM-TONE Trims, Per Roll, as Low as..15c

CLEANS EVERYTHING SO QUICKLY... SAFELY

Cleans painted walls, woodwork, bathtubs, pots and pans in a jiffy—SOILAX

1½ LB. PACKAGE 25c

For KITCHENS & BATH ROOMS

Paint it Now! for Fresh Beauty

Brighten-Up the busiest room!

Semi-Lustre Washable WALL FINISH QUART $1.25

PAINT OLD FADED AWNINGS NOW! Make 'Em New!

SET FAST AWNING PAINT Will not crack. Easy to Apply. Beautiful colors. QUART $1.40

Paint Up DULL FURNITURE with S-W ENAMEL

For Kitchen, Bathroom, Nursery Furniture and Woodwork. Enamel Your Porch and Lawn Furniture Now.

87c PINT

WALLPAPER Buy Yours NOW!

COMPLETE SELECTIONS

Latest designs and color colorings. For Living Rooms, Dining Rooms, Bedrooms and Kitchens. 9c to 98c EXCEPTIONAL VALUES Buy Now . . . A ROLL

SHERWIN-WILLIAMS

70 N. Broad St. WA. 5787
127 E. Ponce de Leon DE. 2122
820 Gordon, S. W. RA. 9739
1079 Peachtree St. HE. 3588

BUY WAR BONDS!

Mrs. Howell, Local Church Worker, Dies

Was Lifetime Resident; Funeral Rites To Be Held Today.

Mrs. George L. Howell, 75, of 1069 Clifton road, N. E., a lifetime resident of Atlanta, died yesterday morning at the residence. She had been in ill health five months.

The former Miss Martha Kendrick, Mrs. Howell was the daughter of the late Mr. and Mrs. Posey Kendrick, pioneer Atlantans. Her husband, who died three years ago, formerly was trainmaster of the Atlanta Terminal station. Mrs. Howell was an active member of Glenn Memorial Methodist church and Druid Hills Garden Club.

Survivors include two daughters, Mrs. James W. Moore and Mrs. John F. Therrel; two sons, R. Cliff and George L. Howell Jr.; a sister, Mrs. C. S. Baldwin, and seven grandchildren, Miss Martha K. Howell, George L. Howell III, Jean, Bobby, and Jackie Therrel, and Stewart and Sandra Howell, all of Atlanta.

Funeral services will be held at 4:30 p. m. today at Spring Hill, with Dr. J. A. Smith officiating. Burial will be in West View cemetery.

Soviets Smash 930 Aircraft Within Week

Continued From First Page.

nounced the destruction of a troop transport in the same area, presumably off Novorossisk, and also said that four enemy cutters and four motor launches went down with their crews in the Sea of Azov to the north.

All three Russian services, Red army, fleet, and air force, were striking tremendous blows in an effort to recover the fringe of the western Caucasus held by the Axis.

But the exploits of the Red Air Force, as announced by Moscow, were particularly outstanding. The steady sapping of Axis aerial strength—so noticeable already in Tunisia—was evident in the latest bulletin, which said the 930 planes were either knocked out in air combat or caught on Axis airdromes by big Russian bombers.

Heavy Air Losses.

The figures of German aerial losses in a week's period is roughly four times as heavy as those usually reported by Moscow, and indicates that the Russians are obtaining steady streams of American-made plane reinforcements for the decisive 1943 campaign.

The big Russian air offensive also was not confined to the Caucasus. It extended all along the big Russian front. On the Smolensk front west of Moscow the Russian attack planes and bombers were reported to have destroyed 40 Axis freight cars, four locomotives, two fighter planes and more than 25 trucks in yesterday's operations alone.

Two hundred German infantrymen also fell on that front during the day in minor land fighting.

The big ground operations were confined to two sectors, the Novorossisk bridgehead in the Caucasus, and the Lisichansk area of the Donets basin.

1,600 Germans Slain.

In the last 24 hours the Russians said they had killed 1,600 Germans in smashing Axis counterattacks at Lisichansk, and had disabled or burned 25 German tanks, and destroyed five guns, 34 machineguns and a mortar battery.

A company of German infantry also was reported wiped out south of Balakleya, another point along the Donets river defense line below Kharkov.

Altogether the Russians said their troops had killed upwards of 2,500 Germans in various sectors since midnight Saturday.

Hundreds of these fell on the hilly approaches to Novorossisk, where the latest communique said 14 German artillery and six mortar batteries were destroyed along with three six-barrel mortars and several dozen blockhouses and dugouts.

Mrs. Alma Cook Dies at Age of 42

Mrs. Alma Cook, 42, died yesterday morning at her residence on Hutchins road following an extended illness.

Survivors include three daughters, Mrs. Hugh Phillips, Mrs. Willis Tumlin and Mrs. Ben Strickland; three sons, James, Thomas and Charlie Cook; her mother, Mrs. T. E. Skelton; two sisters, Mrs. J. M. Pilgrim and Mrs. O. S. Folds, and three brothers, C. A., W. S. and E. N. Skelton.

Funeral services will be held at 11 a. m. tomorrow at the Mount Vernon church in Henry county, with the Rev. Roy Carrol officiating. Burial will be in Flat Shoals cemetery, with Howard L. Carmichael in charge.

Church Leaders Seek Liaison With Soviet

NEW YORK, May 9.—(AP)—A statement, bearing signatures of 32 Protestant leaders, today urged support of "American-Soviet cooperation within the framework of the United Nations" which, it said, is essential to winning the war.

The statement added that "disagreement on religious and democratic issues must not obscure this cardinal point."

Bishop Francis J. McConnell, of New York, chairman of the Christian Conference on War and Peace, issued the statement.

RICHARDSON JACKSON & CO.
Certified Public Accountants
1422-24 C. & S. Natl. Bk. Bldg.
Tel. WA. 5493 Atlanta, Ga.

Josef Raieff Opens Concert By Servicemen

By EUGENIA BRIDGES HARTY.

The first of a series of concerts by men-in-uniform stationed hereabouts, which will be open to the public from 4 to 5 p. m. Sundays at the High Museum of Art, was given yesterday by Sergeant Josef Raieff, of Robbins Field, Macon, Georgia.

A crowd of some 200 music-art lovers overflowed the museum's auditorium gallery to hear the 33-year-old pupil of Schnabel, whose Town Hall debut in 1941 put him immediately in the front ranks of American piano virtuosos.

Though he was born in Kharkov, Russia, Sergeant Raieff came to this country as an infant. He is a former Juilliard scholarship winner and, judging from yesterday's concert, has developed into an artist with whom top-flighters in his field may well have to reckon when his K. P. and foxhole duty is ended.

Not only is the pianist an absorbing one technically, but his easy, sure manner in regard to his audience endows his performance with added interest. He has digital fluency and genuine temperamental abandon.

His three groups included compositions by Bach, Mozart, Chopin, Liszt, Villa Lobos, Granados, de Falla and Strauss. Suffice it to say that Sergeant Raieff understands both the artistic and personal designs of the composers represented on his program.

Next Sunday's concert in the series sponsored by the Atlanta Art Association and the Atlanta Music Club jointly will employ the services of Lieutenant Louis Fruchter, tenor, of New Orleans, now stationed near Atlanta.

Nazis Clamp Martial Law On All Holland

Continued From First Page.

ican and British air attacks had made "a massive and profound impression" on Berliners.

Gestapo surveillance has failed to prevent residents of the Nazi capital from complaining that "after losing our businesses and our sons, now we must lose our homes," these sources reported. The Gestapo was said to have made numerous arrests recently for defeatism.

(The Office of War Information at Washington said yesterday that air raids on Stettin and Mannheim, in northern and western Germany, had necessitated special air attack precautions by the Germans.

(The OWI said the mayor of Stettin announced April 20 that only outer windows of bombed buildings could be replaced, and warned that all building materials must be conserved if bombed houses were to be repaired. The government agency cited an unspecified German newspaper as authority.

(Another German news account, the OWI said, reported that the mayor of Mannheim had ordered all citizens to make rooms available to out-of-town workers brought in to help remove the debris of Allied bombings.)

Defense Course To Start Today

A two-day civilian defense course, which opens at 9 a. m. today at Emory University, will be conducted by Major George W. Wilson, Lieutenant George H. Emmons and H. Otis Maenster, of the Eighth Regional Defense Office, Colonel Richard C. Job, of the State Defense Council, announced yesterday.

Morning sessions will be limited to class discussion and afternoon sessions to demontrations of the use of fire equipment and gas defense.

Colonel Job said the school will be limited to 90 certified civilian defense workers. The course is sponsored by the fire defense section of the Office of Civilian Defense and the War Department Civilian Protection school.

Georgians Given Rosenwald Honor

Four Georgians, three of them residents of Atlanta, have been awarded Rosenwald fellowships, according to an announcement yesterday in Chicago by Edwin R. Embree, president of the Julius Rosenwald Fund.

The Atlantans are Hale A. Woodruff, George Dennis Kelsey, and Alma Louise Vaughan, while another fellowship went to Alma Forrest Potts, of Fort Valley.

Embree announced 39 fellowships, totaling $65,500, and 21 scholarships, totaling $16,000, were awarded white and Negro college students.

Tunisia's Quisling Believed a Hostage

TUNIS, May 8.—(Delayed)—(AP)—Admiral Jean Esteva, notorious Axis pawn as French resident-general in Tunisia, was handcuffed and spirited away to Cap Bon overnight by German army officers who fled the Allied advance, the city gendarmerie reported today.

Esteva's present whereabouts is a mystery, but police officials said he might have been shipped to Italy as a hostage.

AFL LEADER DIES.

CHICAGO, May 9.—(AP)—William J. Donovan, 52, president of the AFL International Laundry Workers' Union, died today at a hospital.

PSORIASIS NEWS
SULFANILAMIDE, the miracle drug, shows amazing results in Psoriasis treatment. Send 5c in stamps to cover mailing of special booklet describing this new, simple and effective treatment for Psoriasis. Nu-Basic Product Co., Dept. A-590, Royal Oak, Michigan.

Strictly Business — By McFeatters

"What kind of vitamin did you say you used in this plant?"

LIBERTY SHIP LAUNCHED.

WILMINGTON, Cal., May 9.—(AP)—A Liberty freighter, the Josiah Nelson Cushing, was launched at the California Shipbuilding Corporation yards today and was started on its way with a mighty swing of the champagne bottle by Radio Singer Kate Smith.

SCHOOL CLINIC.

ALBANY, Ga., May 9. — One hundred and six children were examined at the May clinic for preschool children held in Albany last week, Dr. W. B. Buckner, Dougherty county health commissioner, reported.

5 Dionnes Christen 'Quint Fleet'

SUPERIOR, Wis., May 9.—(AP)—The Dionne quintuplets, swinging hard and true for victory, sent the five merchant ships of the "Quint Fleet" down the ways today in a record-breaking sidewise launching.

One by one, the world famous eight-year-old Canadian girls shattered pint bottles of Niagara river water against the bows of the ships in a christening that went off without a hitch.

"J'ai cass la bouteille (I have broken the bottle)," Annette exclamed in French after she had christened the first vessel, which splashed into Lake Superior at 2:05 p. m., CWT.

The others made similar comments after their performances, and each turned to their parents, Mr. and Mrs. Oliva Dionne, and, hopefully, asked if they had done all right. Smiling happily, the parents assured them everything was perfect.

Alphabetical Order.

The quints performed the christening rites in alphabetical order—first Annette, then Cecile, Emilie, Marie and Yvonne.

The children were introduced as "five little Canadian ambassadors of good-will," and throughout the afternoon did their best to live up to the description.

A spirit of patriotism permeated the ceremony. The shipyards, as well as the city, were bright with the flags of the United States and Canada. Martial music dominated in the concert of a Great Lakes naval training station band and the Butler Shipyards band. Speaker after speaker cited the quint launching as an example of international good-will.

Eugene Casey, executive assistant to President Roosevelt who brought the President's greetings, declared the launching was evidence that teamwork would win the war. He said that Mr. Roosevelt had asked him to emphasize teamwork: That it was the basis for the relationship between the United Nations.

Left-Handed Emilie.

After they are fitted out, the ships, which were built under contract to the U. S. Martime Commission, will be delivered to Great Britain under lend-lease arrangements. They carry the names Asa Eldridge, Moses Gay, Gurdon Gates, Bailey Foster and Watson Ferris, shipmasters famous in the days of the early American frigates.

The ships, more than 250 feet long and about 6,000 tons, were lined bow to stern along one slip, so arranged that a right-handed person would swing naturally in wielding the christening bottle. Emilie is left-handed, but did not give that a second thought.

"I can use the other hand," she declared confidently and use her right hand she did. Hers was the same excellent job as that of her sisters.

"We didn't want to miss," the children said, "because they say that is bad luck. We want these ships to be good-luck ships, and help win the war."

The quints were acclaimed by a crowd officially estimated at 12,000 when they stepped on the platform. Thousands of other spectators were massed outside the shipyard fences and in a huge field on the far side of the slip.

Two Destroyer Escorts Honor Pacific Heroes

NEWARK, N. J., May 9.—(AP)—Two destroyer escorts honoring Navy officers killed by the Japanese in the Pacific area were launched today at the United States Steel's Federal shipyards.

They were the Baron, named for Lieutenant Commander Richard Swan Baron, and the Acree, for Lieutenant John White Acree. The officers' widows were the sponsors.

SUBMARINE COURSE.

SPARTA, Ga., May 9.—William Henry Roberson has completed his course in the submarine school at New London, Conn., and is now an electrician's mate with the twin dolphin insignia on his uniform. He is a son of Mr. and Mrs. M. S. Roberson.

DENTISTS
DR. E. G. GRIFFIN
DR. I. G. LOCKETT
Hours: 8 to 6. Sunday 9 to 1
113½ Alabama St. WA. 1612

Stop whipping up your TEMPER-ature!

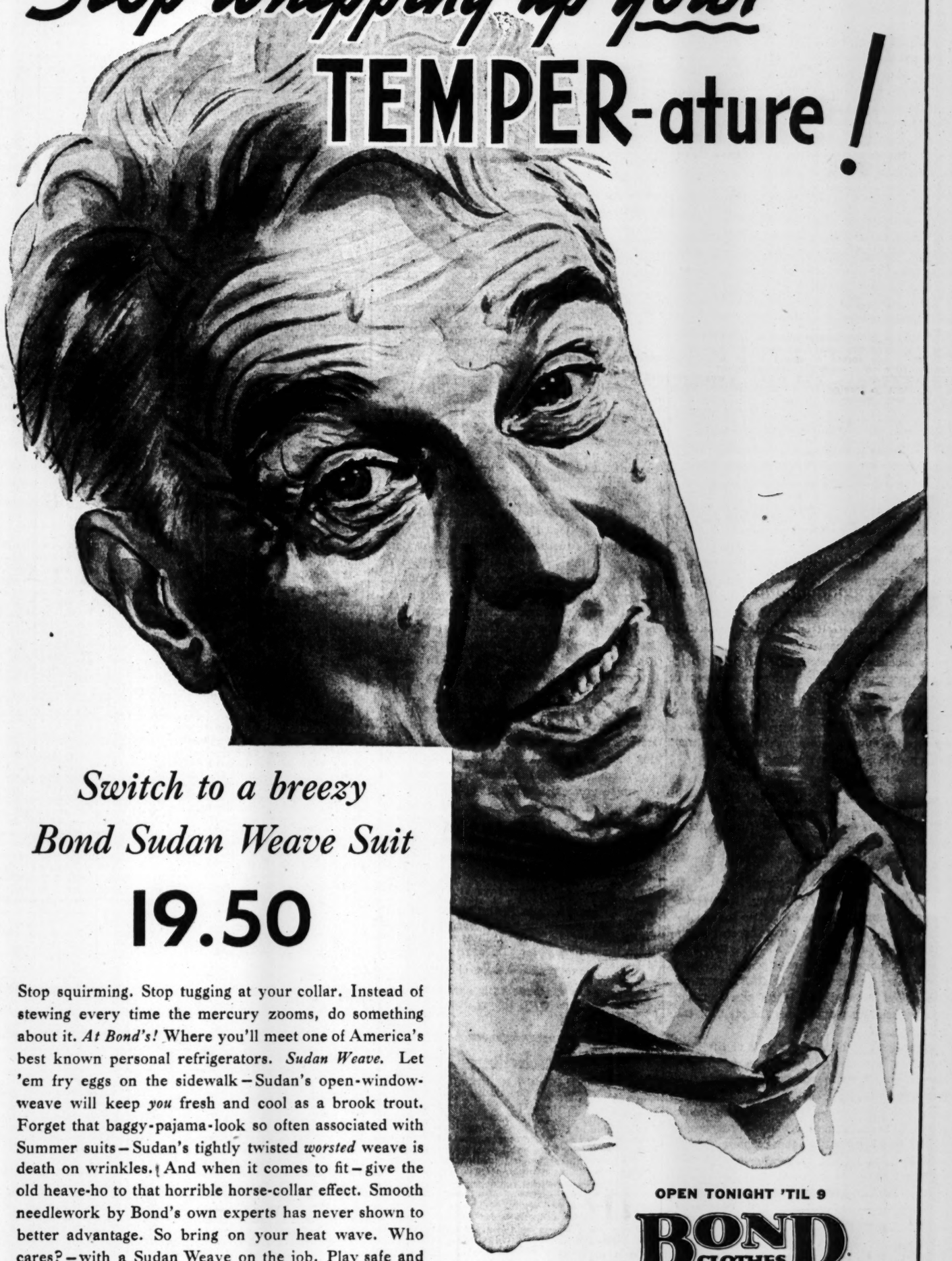

Switch to a breezy Bond Sudan Weave Suit

19.50

Stop squirming. Stop tugging at your collar. Instead of stewing every time the mercury zooms, do something about it. *At Bond's!* Where you'll meet one of America's best known personal refrigerators. *Sudan Weave.* Let 'em fry eggs on the sidewalk—Sudan's open-window-weave will keep *you* fresh and cool as a brook trout. Forget that baggy-pajama-look so often associated with Summer suits—Sudan's tightly twisted *worsted* weave is death on wrinkles. And when it comes to fit—give the old heave-ho to that horrible horse-collar effect. Smooth needlework by Bond's own experts has never shown to better advantage. So bring on your heat wave. Who cares?—with a Sudan Weave on the job. Play safe and have yours ready—*early!*

Executive Group Tropical Worsteds . . . 27.50

OPEN TONIGHT 'TIL 9

BOND CLOTHES

45 PEACHTREE ST.

Listen to John Harrington Edit the News: Monday thru Saturday, 7:30 A. M. to 7:45, on WAGA

THE CONSTITUTION

CLARK HOWELL, President and Publisher — H. H. TROTTI, V.-Pres. and Bus. Manager
RALPH McGILL, Editor — RALPH T. JONES, Associate Editor

Entered at the Post Office at Atlanta as second-class mail matter.

Telephone WAlnut 6565

SUBSCRIPTION RATES

By Carrier	1 Wk.	1 Mo.	3 Mo.	6 Mo.	1 Yr.
Daily and Sunday	25c	$1.10	$3.25	$6.50	$12.00
Daily Only	20c	90c	2.50	5.00	9.50

Single Copies—Daily 5c, Sunday 10c

BY MAIL ONLY	1 Wk.	1 Mo.	3 Mo.	6 Mo.	1 Yr.
Sunday Only	10c	45c	$1.25	$2.50	$5.00

Mail Rates on Application.

KELLY-SMITH COMPANY, national representative, New York, Chicago, Detroit, Boston, Philadelphia, Atlanta.

THE CONSTITUTION is on sale in New York city by 8 p. m. the day after issue. It can be had: Hotaling's News Stand, Broadway and Forty-third street (Times Building corner). Request a copy of The Constitution to be delivered to your room each day when you register at a New York hotel.

The Constitution is not responsible for advance payments to out-of-town local carriers, dealers or agents. Receipts given for subscription payments not in accordance with published rates are not authorized; also not responsible for subscription payments until received at office of publication.

Member of the Associated Press.
The Associated Press is exclusively entitled to use for publication all news dispatches credited to it or not otherwise credited to this paper and also the local news published herein.

ATLANTA, GA., MAY 10, 1943.

Less Venereal Disease

That rigid repression of prostitution is the most effective method of combating venereal disease is asserted by William S. Souter, president of the National Sheriffs' Association. He is the sheriff of Erie county, Sandusky, Ohio.

Sheriff Souter reveals in a recent letter that the incidence of venereal disease among the men of the armed services is now at a lower point than at any time either in this war or in the first World War.

During the first World War, he states, the annual venereal disease rate in our armies ranged from more than 100 per thousand to a low point of about 60 per thousand.

In 1940 the highest annual rate in this war was recorded, 42.5 per thousands. By 1942 the annual rate had declined to 37.8 and during the first three months of 1943 an annual rate of about 25 per thousand was maintained.

This Sheriff Souter attributes chiefly to the co-operation of local law enforcement officers with the federal government in a program of rigid repression of prostitution. He states that the sharp drop in venereal disease began with the institution of that program.

Furthermore the Ohio sheriff states that the civilian venereal disease rate, for the country as a whole, has dropped in comparable ratio to that of the Army and Navy. As example of the repression work accomplished, he cites more than 300 communities which have eliminated tolerated prostitution.

The sheriff is utterly opposed to regulated prostitution as a means of fighting venereal disease. He states it has never had satisfactory result, even when under the best possible conditions of police and medical control. "We do not believe," he comments, "that so-called regulated houses of prostitution will ever return to those communities which have recently outlawed them."

The report is encouraging and, at the same time, expresses the considered opinion, after wide experience, of a man who is in better position than most to understand the problem and to know the effectiveness of various methods of attempted control.

He concludes his letter with the wish that public opinion will soon arrive at the same attitude toward prostitution as is now held by the average enforcement officer. For he realizes that, in the final analysis, law enforcement policy must, broadly speaking, follow the pattern of community thinking.

—BOND DOLLARS SAVE LIVES!—

A willow armchair in the south is bursting forth into foliage, and at any moment we expect our genuine wartime "brier" pipe to break into apple blossoms.

—BOND DOLLARS SAVE LIVES!—

Malta's Record

It was not a big news story, the recent account telling that planes based on the much-bombed island of Malta had boosted their total bag of enemy aircraft past the thousand mark. The record was made when two Axis planes were shot down by the RAF's Spitfires. The action brought the Malta score to one over a thousand planes since the start of the war.

The heroic stand of the people of the little island in the Mediterranean sea is a well-known story. There are few persons in the free world who have not heard of the manner in which the Maltese have stood up under constant aerial bombardment. These people of the free world salute the people of Malta, consciously or unconsciously. For it is no small accomplishment to "take it" as the inhabitants of Malta have taken it.

They have not only taken it, they have, in the vernacular, "dished it out." What a tribute to the fighting spirit of free men! More power to the people of Malta is the natural reaction of all who love freedom. May you bag another thousand Axis planes—and another—and another—until the victory is won!

—BOND DOLLARS SAVE LIVES!—

A note on conditions in our fisheries speaks of a "co-operative sardine cannery in Lubec." One can only feel that the non-co-operative sardine would make it irksome for others in the tin.

—BOND DOLLARS SAVE LIVES!—

Maritime Day

President Roosevelt, in a special proclamation, has called upon the nation for the observation of national Maritime Day, on May 22. He suggests display of the national flag as fitting for the occasion.

There are no fighters in this war for human freedom who deserve greater acclaim or more honor than the men of the Merchant Marine. Their quiet daring maintains the life line of supply across the oceans of the world and their grim determination upon victory keeps them sailing on voyage after voyage, even after many ships have been torpedoed under them.

Maritime Day was fixed, by congressional resolution, in 1933, on the date when, in 1819, the first steamship, the Savannah, sailed for England from Savannah, Ga.

In 1933 few men guessed the heroic role the Merchant Marine would be called upon to play so soon. The merchant seamen have had, perhaps, the toughest role of all to play in the war. That they have lived up to, even surpassed, the ancient heritage of courage at sea, has saved the free world from defeat and continues so to protect it.

We can't do too much honor to the men who man the cargo ships, either on May 22 or on any other date of the year.

—BOND DOLLARS SAVE LIVES!—

Even a single highball impairs the memory, a new series of tests reveals. Those who drink to forget will, we know, be warmed by this assurance.

—BOND DOLLARS SAVE LIVES!—

Missionaries in War

The booklet issued by United China Relief dealing with the role of American Christian churches in China furnishes vivid illustration that tyranny over men's bodies and souls cannot be accomplished by even the most determined aggressors. The booklet is called "China Relief and the Churches," and details the magnificent part the Christian churches have played, and continue to play, in stiffening Chinese resistence to the Japanese.

It is a wonderful record, containing, among other things, reports that hundreds of missionaries are still at work in Free China. These men and women are sharing with their adopted people all the hardships and sacrifices of war. Their religious, relief and educational activities behind the fighting lines is nothing short of miraculous. They are carrying on with zeal and courage and iron determination.

For the people on the home front, this record should stand as a guiding light. The missionaries are doing so much. Can any one of us do less?

—BOND DOLLARS SAVE LIVES!—

The proposal of an international bank is designed to fill an unquestioned post-war need, and our Mr. Morgenthau is for it. Happily it was not thought of first by a lot of characters named Ruml.

—BOND DOLLARS SAVE LIVES!—

Intellectual Co-operation

That the "Good Neighbor" policy is bearing fruit not only in the material sense, but along intellectual lines, is seen in the formation of the Inter-American Philosophical Exchange Center, following a two-day conference at Yale University. This conference was the first large-scale interchange of thought among philosophers of North and South America. The Center formed will have as its first task that of increasing exchange between philosophical publications.

The conference was highly successful, so successful that further meetings will be held, despite the war. The group, representing leading men in the field of philosophy from both continents, proceeded carefully and with a real desire to promote intellectual co-operation between North and South America. This sort of co-operation is as much needed in the intellectual field as in the economic, and it is a hopeful sign that steps are being taken to promote it.

—BOND DOLLARS SAVE LIVES!—

Upon learning that Benito had sat through a four-day monologue by the Fuehrer, Goering is understood to have unpinned his medals, with the remark, "Here, Duce, you take them."

—BOND DOLLARS SAVE LIVES!—

If you are a blonde with hair twenty-two inches long, the OWI, among others, is interested in you.

—BOND DOLLARS SAVE LIVES!—

Georgia Editors Say:

ACTION NEEDED.
(From The Gainesville Eagle.)

For a long time The Eagle has been calling attention to the distinct menace caused by the infestation of Norwegian or wharf rats in Gainesville. Every effort seemingly reasonable has been made to crystallize public opinion that can be translated into action, either through the proper authorities or by common accord.

So far these efforts have proven fruitless, but we fail to see the reason why. Authorities have turned a deaf ear to these appeals, and nothing of a concerted nature has been done.

Private citizens and business leaders have waged individual but isolated war on the pests, but there has been no definite drive, no unity of purpose such as has marked bond drives and scrap drives.

With the menace constantly growing—the menace to health from the danger of infection, and the menace to property from their destructiveness—we feel that the time for action has come. Surely there must be some way of obtaining information from sources where systematic campaigns have been carried out whereby we can at least partially control the rat.

WASHINGTON PARADE

By GLADSTONE WILLIAMS.

VICTORY IN AFRICA WASHINGTON, May 9.—After a bitter six-month struggle the battle of Tunisia has now been brought to a victorious end.

The turning point came with the brilliant American victory at Mateur, which served to cut off rail communications between the two last remaining Axis strongholds of Bizerte and Tunis. After that both cities were brought within range of Allied heavy artillery and the net was rapidly drawn.

What the next step will be remains to be seen. The most obvious move would seem to be against Sardinia and Sicily, thence on into Italy. Again the assault on Mussolini's peninsula domain may be delayed until we have cleared up all of the Axis controlled islands in the Mediterranean.

There never was any doubt about the final outcome from the start. Our generals have known from the beginning that it would be only a matter of time before we chased the Germans into the sea.

General Eisenhower saw the end approaching more than three weeks ago after the British cracked the Mareth line. Now it can be revealed that even that far back he sent confidential instructions to the War Department indicating how he wanted the final communiques handled telling of the great Allied victory.

Others less informed on the situation had made predictions it might be the end of June before we succeeded in winding up the Tunisian campaign. General Eisenhower appears to have known what he was about.

HITLER GAINED TIME In appraising the results of the battle of Tunisia military observers concede that Hitler, though faced with the certainty of a major defeat, can still claim an important strategical victory. By holding the Allies up for a period of six months in Africa he was able to gain valuable time needed for building his southern European fortifications.

Hitler undoubtedly considered it worth the sacrifice of a quarter of a million men to delay us that long. When we moved into North Africa last November the fate of Rommel's army, already on the run from the striking victory of General Montgomery at El Alamein, was sealed.

The two developments—Montgomery's victory and the American invasion—caught Hitler completely unawares. The whole Mediterranean underside of his European fortress was unprotected. He needed time to throw up fortifications. Somehow the idea of an Allied attack from the Mediterranean side had never occurred to him. With Rommel knocking at the gates of Cairo the African situation seemed well in hand for the Axis. Then came the debacle.

COSTS WERE GREAT The Allied victory in Tunisia has not come without great costs. In view of these costs, the question might well be asked whether it would not have been cheaper for us to have moved into Bizerte and Tunis at the same time we laid down invasion forces at Oran and Algiers further up the coast.

At that time we would have had only a handful of Axis forces to deal with. By getting the jump on the Germans we might have prevented Hitler from sending in all of the reinforcements that have since gone to Rommel. The battle of Tunisia would have been of much shorter duration and we would have chased the Axis out of Africa much earlier.

In deciding against a frontal attack on Tunisia at the time of the original African invasion our military leaders were undoubtedly guided by the thought it might prove too costly an undertaking. Because Tunis and Bizerte are only a short distance from Axis air bases in Sicily and Sardinia it would have been possible for the Germans to wreak havoc with our ships. The casualty rate among our landing forces would have been exceedingly high. There was no assurance even that the mission would be successful.

Still most military authorities are inclined to believe Tunisia could have been taken at that time at a cheaper price than we have been compelled to pay in the six-month campaign since then.

AXIS LOSSES IN AIR, SHIPS Whatever the answer to the question thus posed, most authorities agree the Tunisian campaign has been more than justified by a number of other important results. In the first place, it forced Hitler to divert to a theater of the Allies' own choosing air power which he has been desperately hoarding against the time we seek to invade the continent of Europe. The consequent cost to him in air equipment has been tremendous.

The campaign also has enabled us to destroy a large quantity of the remaining Axis shipping tonnage. What the costs have been in this direction have not been computed officially yet, but there can be no doubt that the figures are staggering.

The loss of Axis material and men is another item that alone justifies the Allied cost of the campaign. Out of an estimated total of approximately 250,000 German and Italian troops involved, few of them should escape in the end.

VALUABLE EXPERIENCE But perhaps the most important advantage of the Tunisian campaign lies in the transformation it has made possible of a green American army into a force of seasoned veterans. To show the difference, we need only contrast the behavior of our troops at Kasserine Pass, where we suffered a setback, with Mateur, which brought a notable victory.

The lessons learned by our troops in the campaign, both in Allied teamwork and individual fighting experience, will pay handsome dividends when the time comes for us to march against Hitler in Europe.

SILHOUETTES

By RALPH T. JONES.

Equipment Need For U. S. S. Atlanta.

It won't be long now before the new Cruiser Atlanta will be launched. Likewise those two new destroyers, all three ships paid for by the bonds purchased by patriotic Georgians to cover replacement of the Cruiser Atlanta which was sunk by enemy action in the Pacific.

Georgians bought bonds to a total of more than $60,000,000 to pay for these ships. Which was ample to cover all costs.

There is, however, one item of equipment which is not covered by Navy specifications. One item of equipment which cannot be bought from congressional appropriations, or from the bond money raised to build the ships.

That item is copies of the Bible, or the New Testament for every man on board the three vessels.

The Gideons, that organization which puts a copy of the Bible in every hotel room, and in many other places, has undertaken to place a New Testament, with the Psalms and other scriptural help included in each volume, in the hands of every man aboard the new U. S. S. Atlanta, on each of the new Georgia destroyers and of every Georgia soldier who wishes one.

It is the Georgia branch of the Gideons which is undertaking this responsibility. And it is a task which costs money. So, to pay for these New Testaments, the Gideons in Georgia are asking all Georgians who wish to add this spiritual equipment to the battle supplies which will be on the ships, to contribute whatever they can spare.

Remittance should be sent to the Georgia Gideons, 85 Poplar street, N. W., Atlanta. Talmadge F. Dickson is president.

They Fight For Righteous Liberty.

If ever a war was fought for righteous cause, it is the war we wage today. Not since the days of the first Crusades has there been a conflict in which the forces of Christianity were so directly arrayed against the forces of paganism and of evil force.

The Germans have denounced Christianity and seek to destroy its influence among men, to replace it with a blood lusting religion based upon ancient, pagan myths. Or with Adolph Schicklegruber as a new god.

The Japanese frankly fight to replace, in the Orient, the belief in Shintoism for the growing faith in the Christian religion. In China, where the world has witnessed some of the most heroic fighting for human freedom, Christianity strikes a dominant chord in the armies led by the Christian generalissimo, Chiang Kai-shek.

Is it not right, then, that our boys, bravely going forth to battle such evil foes, should be armed spiritually as well as materially, should carry with them the inspired words which constitute the most direct channel by which man learns of, and communes with, his God and Father?

It seems to me that, regardless of the state of his own faith, regardless of the extent to which he reads his Testament, every American fighting man who carries with him a copy of the Bible or the New Testament, will be a better fighting man thereby, will be more surely protected against whatever may befall him in the struggle.

And how deep is the comfort that will come to many a mother's heart when she knows her son carries with him, wherever he may go, the same Book which has been her comfort and strength always.

4,000,000 Already Placed.

The national headquarters of The Gideons, at Chicago, has placed orders with the publishers for 6,050,000 of the adaptable New Testaments to which reference was made above. Already 4,000,000 of these have been placed. There are already on hand, from Army and Navy chaplains, orders for from 300,000 to 500,000 more. And The Gideons, nationally, face a $50,000 shortage for the filling of these orders and the payment for the books.

The Testaments are, in most cases, placed by the service chaplains. They have been distributed to soldiers, sailors, Marines, air corps personnel, nurses, WAACS, WAVES, SPARS and women Marines.

It will take approximately 2,000 to fully supply the new U. S. S. Atlanta and the two new Georgia destroyers. It will take many more to give one to every Georgia boy and Georgia girl in the armed services.

This is clearly the responsibility of Georgians, to supply these Testaments for their own.

I really don't think it will take long for suffiicent funds for the purpose to reach The Gideons of Georgia.

Again, the address to which to send your cash or checks, is The Georgia Gideons, 85 Poplar street, N. W., Atlanta. There is no overhead, every penny of the money received is used for the one purpose alone, of paying for these Testaments for the our fighting youth.

FAIR ENOUGH

By WESTBROOK PEGLER.

Committee Fakery TUCSON, Ariz., May 9.—At this point, while the Truman committee of the senate is taking bows left and right and pretending to be a great, fearless and patriotic investigator of incompetence, greed and graft in the war effort, I should like to point out that this committee has been faking from the very start. It has let the union racketeers strictly alone, although they have siphoned off hundreds of millions of dollars which the whole people will have to pay through their income taxes and other taxes this year and in years to come. Moreover, whereas excess profits of war contractors are drained back into the treasury, this fabulous loot of the unioneers is free and clear, exempt from all taxes and even from accounting.

The Truman committee had John L. Lewis in for a visit a short time ago and you would have thought he was sitting there with a couple of guns, so scared they were of him.

Why didn't they order Lewis to bring in the books of the Mine Workers' Union and show them how many millions he has collected and what he has done with the money? Why didn't they slam him up against the wall as so many fearless committees of senators have manhandled businessmen in the past and make him reveal the dictatorial method by which he runs his union, how the officers are elected, who levies assessments and how much money he and his daughter and his brother and his other relatives draw out of the union business in pay and expenses year after year?

Why Not Moreschi? Why didn't they send out for Joe Moreschi, the boss of the shakedown union called the common laborers, who has his office right there in Washington, and show up the foul corruption of this filthy racket operating under a free charter from the New Deal party?

Why didn't they call in Bill Hutcheson, the president of the carpenters, who has planted his son next in line to succeed him, and put accountants to work on the books of his parent union and the locals and his own accounts? Or old man Franklin, the president of the Boilermakers, who has rounded up victims as Hitler gathers in slaves in the conquered lands and compelled them to pay personal tribute to his son in the form of premiums on the union's compulsory insurance coverage?

Why not Joe Padway, the general counsel of the AFL, who often dictates to congress in the name of labor with an uppercase L, although he is only a lawyer grown rich out of union practice in cahoots with the union bosses at the expense of the rank and file? And why didn't they call in Phil Murray, the president of the CIO, once a friend and meek subordinate of Lewis but now his bitter enemy, and make him repeat and elaborate the speech he made to the CIO convention in Boston last winter in which he told of a plot to take his life, called Lewis a Hitlerian despot and a notorious liar and described his methods?

We All Know Why You know why, as well as I. The Truman committee is letting all such rackets strictly alone, although it has the power and the opportunity to arouse the whole country with the enormity of the graft taken at public expense, the profiteering in the people's blood and sweat and tears, the persecution and robbery of countless poor devils who do the work, and the slow-down, strikes and waste. Conducted honestly, the Truman committee's investigation of predatory unionism in the war effort alone would have shocked the nation at home and the fighters afloat and overseas into a mood of dangerous rage over their betrayal by the New Deal and the New Deal's party servants in the senate. The house of representatives cannot be included in this criticism. The house has made a decent effort to bring the swollen dictators and the common underworld scoundrels of unionism under legal restraints but all such attempts have been blocked by their accessories in the senate in servile obedience to the White House.

Committee Had Power The Truman committee has had the power, all right. They could yank in a contractor or some commission chiseler and make him show his books, contracts and profits and nail his hide to the door and that they did. They had the same authority to go into the finances of the mine workers and the electoral and governmental machinery by which Lewis keeps himself in power, but you will have noticed that they did nothing of the kind.

And never in all the history of this devouring racket created by the New Deal, has any union been forced to come before any body of either house or any administrative agency and submit to any examination similar to those which acquainted the people with the corruption of big business and big finance in the early days of the Roosevelt reign.

ONE WORD MORE

By RALPH McGILL.

"TUNISIA! TUNISIA! TUNISIA!" It was in November, 1938, that Benito Mussolini summoned his puppets of the chamber of deputies to hear his son-in-law, Ciano, make a report on what Italy's foreign policy had been during the infamous Munich "appeasement" of two months before.

Son-in-Law mentioned something about Italy being determined to carry out her "legitimate" and "natural" aspirations.

Back in the rear of the chamber a number of deputies leaped to their feet and began to shout:

"Tunisia! Tunisia! Tunisia!"

That was 1938 and Mussolini had begun his war of nerves, aping that more able gambler, Adolf Hitler, who had obtained all Czecho-Slovakia by such tactics.

This agitation went on until at last France was gone and the Germans were in Africa where Italy had failed. There, as in Greece, the Italian soldier had failed to carve out the empire his master wished.

France had poured millions into her African empire. There was, between her territory and Lybia, another of those Maginot lines. This one, too, had underground passages and guns. Each oasis was fortified as a machine-gun nest all along the border. France had more than 100,000 Italians in Tunisia and there was, from 1938 until the war, constant agitation by Fascists and by Arabs. Students demonstrated, crowds marched and threw stones.

Now the Germans are gone. The Americans, English and French are there. The Germans in Africa have but a few more days to live and fight.

To the now famous British Eighth Army goes most of the credit, but in the last few weeks it was American pressure which closed in to make possible the cracking of the African nut.

WHAT HAVE WE GOT? Reynolds Packard, newspaper correspondent and author of "Balcony Empire," who knew Italy as well as anyone else, visited the French and Italian empires in Africa and reported what he saw. He wrote:

"The only place we encountered real secrecy was at Bizerte, where we were shown only part of that important naval base. The one-hour tour that we had at this base was quite sufficient to show why Italy was fostering its claims upon Tunisia. It was rightly called the 'Tunisian Gibraltar.' It was LESS THAN 150 MILES FROM ITALY'S BIG, FORTIFIED ISLANDS OF SARDINIA, ON THE NORTHWEST, AND SICILY, ON THE NORTHEAST. ROME WAS ONLY 350 MILES AWAY. BIZERTE COULD ALWAYS BE A THREAT TO THE ITALIAN SUPPLY LINE TO MUSSOLINI'S EMPIRE IN EAST AFRICA. (Capitals my own.) Second only to Toulon at the time as a French naval base, it had dry docks, machine and repair shops, underground cisterns for fuel, blown out of the rock and safe against naval or aerial bombardments, coaling facilities, arsenals, barracks, and a hospital, all protected by vast fortifications. It was large enough to HOLD ALL THE FLEETS OF CONTINENTAL EUROPE. (Capitals my own.) There was even a lake, well stocked with edible fish, to say nothing of a productive hinterland which could be called upon for necessary food supplies. In this way it was even superior to Gibraltar. We also saw a big seaplane port and an airfield as well as a special dock for submarines. Nature had taken a hand in making it well-nigh invincible. In order to reach the inner bay, ships had to pass through a mile-long canal which had just been dredged to a depth of 40 feet and was wide enough for the new 35,000-ton French line ships to pass through."

The captors of Bizerte and Tunis, of course, came from the rear and all the fortifications were useless. It is another lesson.

VITAL OCEAN All this, or much of it, undoubtedly has been destroyed by the Germans. It can be repaired and replaced.

The fortifications now become valuable once more.

With them the Allies now have a great harbor and port facilities. They have submarine docks. They have a new airfield which is less than an hour's bombing time from the fortified islands of Sardinia and Sicily. Rome is but 350 miles away, an hour as the bomber flies. That is why I put the words in capital letters in quoting the paragraph.

Control of Africa means, within three or four weeks after the Germans are destroyed, control of the Mediterranean. Control of that sea means that goods will flow through India into China. New roads will be built.

It means that British supplies will not now have to make the long journey round the cape to Egypt and then face the more than 2,000 miles of cross-country transport.

It is a very important victory. It is not possible to evaluate all it means.

INVASION? Packard and others thought that Italy would be an easier pathway of invasion than any other country, including Norway. They reasoned it might have to be done to end the war in Africa. Now that Africa is in Allied hands they no doubt would insist on Italy as being the most likely pathway to Hitler's domain. Southern Italy, including Sicily, and probably Sardinia, were quite heavily fortified. But even that did not contemplate a sea controlled by the United States and England.

The northern half of Italy is believed to be poorly fortified. Also, the Italian people, ultra-cynical, by now probably are ready to welcome an invader.

Packard selected the region between Genoa and Viareggio as having the best strategic advantage for an invading force. The mountains are narrower there and once over them there is the valley of the Po river leading to the Adriatic. An invasion wedge across Italy would cut off Italy from Germany and cause the entire country to collapse. With Italy in collapse the Yugoslavs and the French might be able to assist, through Fifth Column activities, invasion of these countries.

Once the Germans are destroyed we may launch an immediate invasion, taking advantage of the defeat and the inevitable confusion in Italy.

Could be!

We are, at least, that much closer to the big job.

To Save the World We Must Save the Things That Feed Man's Soul

By ROBERT QUILLEN.

Authorities in Washington have listed florists among those whose occupation is considered unnecessary. It is a strange and thoughtless decision.

It is true that the florist's work can be done by women and by men who cannot qualify for military service. It doesn't require the fittest young men. And the florists are not asking for special favors. But it does require experts—people with special skill and exact knowledge—and amateurs cannot take their place.

To say the florist business is unnecessary is to say that all esthetic values are meaningless—that beauty is unnecessary, and kindness and pity and love and commendation and friendship.

The various agencies that now urge us to plant Victory gardens suggest that we brighten the gardens with borders of flowers. Why? Because man does not live by bread alone. He hungers for beauty.

Have you ever wondered why the skies are blue and growing things green? Why all things in nature are built in graceful curves? The flowers are not bright and beautiful merely to attract the insects that carry pollen. God made the world beautiful for man's sake. People need beauty and instinctively strive to create it because it uplifts their spirits. It is a physical benefit as real as food.

Florists are merchants of beauty. They are more than that. They are agents for love and compassion and kindness.

When some friend is lonely and broken-hearted and you yearn to comfort him and somehow express your sympathy, and the words you would speak seem hollow and stilted, only flowers can say what you mean and their message is always understood.

Grieving hearts are comforted and love-hungry hearts are made happy by the eloquence of a dozen roses or a hyacinth in a pot. Men are bashful about expressing sentiment, and few would say what is in their hearts if they could not say it with flowers.

The florist business is not "unessential." If ever we truly believe it so, we shall have lost the qualities and capacities that lift mankind above the animals whose only needs are physical.

OFF THE RECORD—By Ed Reed

"Do you mind if I smoke, Miss Jones?"

Dudley Glass

He Wept for Mother, But She Was a Bit Hard To Locate.

This happened last Saturday, the 8th inst. Sorry it isn't spot news, but you know how columnists are, the lazy slobs.

He was occupying a chair in my corner when I arrived. A dozen other folk had been in the shop for hours, but he wanted to see me—personally.

"Tomorrow's Mother's Day, ain't it—or is it not?" he inquired.

I consulted the calendar. The date wasn't printed in red ink, but I admitted his assumption was correct from what I had heard.

"So I'm goin' to write a letter to Mother," he announced, wobbling until I feared he would fall off the chair.

"Haven't wrote a letter to Mother since I can remember," he continued. "It's about time."

"Why not?" I inquired, not that I cared a cuss but to ward off one of those long silences.

"Because I didn't know her address, he explained. "Once she was in Joliet and once in Sing Sing and once or twice in other prisons. Mamma has had awful bad luck. Looks like she's always being helpful to strangers and writing checks for them because their hands are crippled, or something. And signing them. She always could write a good hand."

"But where are you going to address her now?" I asked. "Or have you heard from her recently?"

"I gotta idea," he returned, hitching his chair closer. "I'm going to buy five dozen Mother's Day cards and send them to 48 state prisons and what federal pens I can remember. That means work, but I'll do anything for Mother. She stuck by me and fed me until I was near 9 years old. What I am today I owe to Mother."

From his general appearance it occurred to me that he didn't owe mother anything approximating a king's ransom. But I concurred in his idea.

"There's just one little thing," he continued. "Cost of cards and postage will run to $2.57. I've got the 57 cents and a dime over for a hamburger or a beer—whichever seems most attractive. Now, if you can finance me for two bucks until my first pay day after I find a job——."

"I sympathize with you, friend," I explained, picking up copy paper and inserting it in my typewriter. "But you'll have to see the Mother's Day editor, who has a revolving fund for all such appeals."

"Where is she?" he inquired, without enthusiasm. "And will you introduce me?"

"That is not feasible," said I. "She has closed her columns and checked the proofs and gone to Miami to interview a princess. You, unfortunately, are a trifle late. But come around this time next year—about a week before Mother's Day."

"Do you know what I think of you?" said my visitor.

"I do not," quoth I. "But if you'll come in Monday I'll borrow somebody's secretary and you can dictate it to her."

What is the "English" language? Our boys stationed in the tight little isle we call our mother country have discovered English is not American. True, they can make themselves understood and can arrive approximately at what an Englishman is saying—unless he is a Yorkshireman or a Lancashireman, who are said to understand English but don't speak it. Nor wouldn't if they could. As for the Highland Scot or a Welshman—well, they're not English, anyway.

I have met and liked many Britishers and by means of saying, "Beg pardon?" or: "What's that again?" and a bit of sign language I have gained much information from them, of varying value.

I have not known an Australian intimately. But I have just read a book written by an Australian author who seems to be popular "Down Under." Written, I suppose, for Australian readers, it contains about a hundred local words and terms almost unintelligible except from the context.

Not dialect. By which I mean an effort to reproduce in type the quaint idioms of the native sons. Just straight English—of the Australian brand. The author takes it for granted his readers are familiar with the nouns and verbs which leave an American guessing.

Terribly overworked phrase—such are called "cliches" by the cognoscenti and you can look that one up if it worries you—is "This is a small world, after all." The speaker means he met a man in London who is the third cousin once removed of a woman in Peoria who married the nephew of a man the narrator once ran across at a convention in Seattle. Which meant an immediate and intimate friendship, so the American could buy the drinks. From what I have learned from world travelers, the American always buys the drinks. The British, the Germans, the French—and perhaps the Laplanders—do not look with favor upon the grand old custom of treating, these voyagers tell me, unless they are on the receiving end. In which case they yield to the uncouth customs of "the states."

But this isn't a little world. It's a tremendously big world, as our boys are learning. It's not an overnight jump from Douglasville to Cairo or Port Moresby. Not even by plane.

Just Blank Space.

What with the scarcity of newsprint paper, which means fewer pages, budding journalists are being taught to cut it short instead of padding it out.

Which may justify a story about a fish dealer who engaged a sign painter to ornament the show window with: "Fresh Fish for Sale Here."

Along came a customer who objected. "Why 'Fresh'?" he inquired. So the merchant had the word painted out.

Next man inquired about the word "Here." As there was only one store, that seemed unnecessary. So that was deleted.

"But why 'For Sale'?" protested the next carping critic. "You don't keep fish just to look at 'em, do you?" So that phrase came out. And the sign painter started over and decorated the window with one word: "FISH."

"Well, I hope nobody will kick about that," said the merchant. But he was too optimistic. Another customer approached.

"Why that sign saying 'Fish'?" he asked. "When you can smell them two blocks away?"

● MANTELS, CABINETS, MARBLE AND TILE FACINGS.
A. W. COOK CO.
389 Peachtree WA. 3275

Good Morning

By LOUIE D. NEWTON

DID THEY KILL HER?

Dr. M. L. Brittain is not alone in the opinion that the Japs killed Amelia Earhart. He expressed such an opinion while commenting on current events a few Sundays ago, and Ralph McGill wrote a front-page story in The Constitution the following morning, reporting Dr. Brittain's highly interesting comment.

Now comes Edward R. Dathe, a civilian engineer who worked for the U. S. Navy in the Pacific for many years and had his skull fractured and teeth knocked out by a bomb fragment during the raid on Pearl Harbor, with the opinion that when the factual story of Japan's war against us is written, it will begin with the story of the loss of the Earhart plane.

"The famous woman flier and her navigator undoubtedly were victims of a secret war the Japs began waging against us in the Pacific long before the first bombers appeared over Ford Island and Hickman Field," declares Dathe, who is now recuperating from his wounds at Bryan, Ohio.

Ralph Goll wrote a story in the Detroit Free Press in 1942 in which he quotes Dathe at length on the subject of Japan's destruction not only of the Earhart plane, but also the motor-powered Chinese junk, the Sea Dragon, in which Richard Halliburton and 12 sailors were trying to cross the Pacific.

Dathe backs up his opinion with a string of facts which are most convincing. He goes on to say:

"Many of the Navy men who took part in the search for the plane are convinced Miss Earhart got off course in her flight from Lae, New Guinea, to Howland Island and passed over the Marshall Islands, where the Japs have military and naval installations they were years in building. Perhaps she landed there, seeking aid, but it is more probable Japanese fighters shot down the plane."

"Dathe declares the Japs, aware of the identity of the plane, destroyed it and its occupants because they feared that Miss Earhart, a public idol and wife of a powerful figure in the publishing field, would succeed where all others had failed in arousing the American people to the peril of the mandated islands," wrote Goll in the Detroit Free Press, which article is reproduced in the May issue of Digest and Review.

It will be recalled that Dr. Brittain, together with other members of the federal prison commission, were on a U. S. destroyer in the Pacific at the time of the loss of Miss Earhart, and the destroyer was ordered to proceed immediately to the area in the Pacific where the plane was last reported. For weeks the destroyer patrolled the vast waters in that area, with never a clue to the lost plane. Dr. Brittain, Dathe and other notable Americans in position to know something of the tragic incident appear to believe Japan killed her. All of which adds up to the ever-deepening conviction that we are face to face with the most treacherous nation this world has ever known.

Whether you have a few suitcases or many items of furniture to be removed, you can find somebody for the job by turning to Classification 84 — "Moving and Storage."

Constitution Staff Photo—B. W. Callaway.

HELPS WAYWARD GIRLS—Mrs. Vannie McDonough, Atlanta policewoman for the past 24 years, chats with an unidentified girl at the police station. Atlanta policewomen strive to prevent girls from taking the first wrong step, instead of making hurried arrests.

'Uniform-Crazy' Girls Under 15 Are Headache for Policewomen

By KEELER McCARTNEY.

There are very few more "uniform crazy" girls today than in 1917-18, but the wayward lassie of World War II is much younger than her sister of 25 years ago.

That is the opinion of Mrs. J. C. Davis and Mrs. Vannie McDonough, two of Atlanta's policewomen, who have "swept out" Atlanta's night spots together for the last 21 years. Mrs. Davis has been on the force 24 years and Mrs. McDonough will complete her 22d year tomorrow.

"We had almost as many girls running away from home to follow soldiers and sailors back in 1918 as we have today," Mrs. Davis declared last night. "But they were older then. You seldom found one under 16 chasing a 'uniform' in '18.

"Now, however, our biggest headache are girls 13 and 14 years old."

Parents Blamed.

Most of the responsibility for young girls leaving home to follow soldiers and sailors lies with the parents, Mrs. Davis and Mrs. McDonough agree. However, they readily admit that some "seem immune to any type of home environment."

"We would have far less trouble with these young girls if the parents would try to make home life a little more attractive," they explained. "Many parents are so busy in war work and in looking for a good time themselves that they make the home little more than a place to stop for the night."

The work of policewomen is almost directly opposite to that of the men. They strive to prevent girls from taking the first wrong step instead of making hurried arrests, and they resort to arrests only if kind treatment and persuasion fail.

In Old Days.

This policy has been gradually evolved over the last two decades. Policewomen, when they first were installed, were given equal footing with the men. They worked on the raiding squad, helped the men "pull" opium joints and raided houses of prostitution.

As an example of their work, Mrs. Davis and Mrs. McDonough noticed three young girls in the bus station not so long ago. They appeared tired and sleepy.

"We had an idea they didn't belong in the bus station." Mrs. Davis explained. "So we moved over and began talking with them. They admitted they had run away from home the day before in south Georgia, and their money ran out when they reached Atlanta.

"Soon after we had arranged for them to spend the night in the Churches' Home for Girls, we contacted their families and had them transportation home."

Hotel Room.

Another instance came when Mrs. McDonough had a tip that a high school girl was planning to meet a man in a downtown hotel. The policewoman reached the hotel soon after the girl and forced an entrance into the room to find the man in bed and the girl cowering in the bathroom.

"I took the girl home and the reunion with her grandmother and mother was one of the grandest sights I have ever seen," she smiled. "And three weeks later I got an engraved invitation to attend that girl's wedding."

The work of the women police extends to theaters, night clubs, hotel lobbies, public libraries and in recent months the most important place has become drug stores.

"Many high school girls drift into drug stores, buy a soda and sit there for hours," Mrs. McDonough said. "They drift out and meet a boy and come right back. And their school books stay there in plain view all day."

In Public Libraries.

In the public libraries, the women police look for "mashers," men who hang around in the hope of picking up young girls. Some of them are 30, 40 and even 50 years of age.

While patrons are enjoying movies, Mrs. Davis and Mrs. McDonough are often inside the theaters keeping a weather eye out for "seat hoppers." These are men and women who rob pocketbooks when the moviegoer becomes so absorbed in the show that he forgets his pocketbook.

They watch out for young girls entering hotel lobbies, but seldom do they follow one to a room. That's a job for the man raiding squad. The police women do their work before the crime is committed.

Seldom do the women "coppers" carry guns, or even a blackjack. However, don't get the idea they are helpless. Mrs. McDonough captured a whisky car by herself a couple of years ago, and brought in 25 gallons of "corn," along with two men prisoners.

Georgia Boys Selected For Navy Program

Young Georgians from all parts of the state have been selected for the Navy's new V-12 college training program and will begin their courses in various universities of the nation about July 1, it was announced yesterday.

Rear Admiral William H. Allen, director of Naval Officer Procurement in the Sixth and Seventh Naval districts, said the selections were completed last week by a committee composed of Dr. Harmon W. Caldwell, president of the University of Georgia; William Anderson Parker, Atlanta businessman, and Lieutenant Wilmer D. Greulich.

The selected candidates are to receive notices by May 20 to report for enlistment either to the Atlanta naval office or through their Selective Service Boards to the nearest Navy recruiting office. Their orders to report to a college will be issued before June 15, according to Lieutenant B. W. Cardwell, college program officer.

Boys who failed the stringent tests probably will have a second opportunity in another test to be held November 1 for the class of March, 1944, Admiral Allen reported. It is the Navy's hope, he added, that discovery of physical disqualifications will give the boys a chance to correct the deficiencies.

Passing the closest scrutiny in the highest requirements yet followed in selecting officer candidates here, a large percentage of the Georgia candidates were successful in receiving nominations from the committee, Admiral Allen said.

Victim of Lake Drowning Buried

Special to THE CONSTITUTION.

DUBLIN, Ga., May 9.—Funeral services for Annelle Bracewell, 14-year-old Rentz High school student, who was drowned at Sessions lake Thursday evening when the boat in which she was riding capsized, were held at the Rentz Baptist church yesterday morning at 11 o'clock, the Rev. T. A. Moye officiating. Burial was in the church cemetery.

Annelle was attending a picnic held jointly by the Future Farmers and the Home Economics Club girls, and had gone out in the boat with three companions, Carolyn Jones, Isaac Daniel and Jack Lindsey. Carolyn, too, was lost for some time but was revived by artificial respiration.

Surviving are her mother, Mrs. Owen M. Bracewell; three brothers, Ronnie and Gene Bracewell, of Rentz, and James Bracewell, of Richmond, Va., and a sister, Carolyn Bracewell, of Rentz.

Yugoslavs Claim 20,000 Casualties of Axis

LONDON, May 9.—(AP)—A Yugoslav guerrilla leader told the third all-Slav meeting in Moscow today that 20,000 Germans and Italians had been killed, captured or wounded by Yugoslav patriots in the past two months, Reuters reported from the Russian capital.

The gathering sent congratulations to President Roosevelt, Prime Minister Churchill and Premier Stalin on victories in Tunisia and Russia.

NO ASPIRIN FASTER
than genuine, pure St. Joseph Aspirin. World's largest seller at 10¢. None safer, none surer. Demand St. Joseph Aspirin.

Leland Harvey Back Behind Tattnall Bars

Convict Placed in Solitary Confinement After Macon Capture.

Leland Harvey, fresh from a wholesale jailbreak at the state penitentiary at Reidsville, and another from the Bibb county jail a few days later, yesterday was in solitary confinement at Tattnall prison, following his capture late Saturday night while robbing a Macon grocery store.

Harvey was taken into custody by Macon Radio Patrolmen B. B. McGahee and Jim Flynt on a tip furnished them by a Macon policeman off duty and in plainclothes, who recognized Harvey as he entered the store a moment before the robbery.

Slipping out of the store, the officer called headquarters, and his information was immediately relayed by radio to Patrolmen McGahee and Flynt, who were in the neighborhood.

The two officers entered the store just as Harvey completed the robbery and was replacing his revolver in his pocket. He had taken between $200 and $300.

He was taken to Macon's police headquarters and questioned briefly about his activities since his break from the Bibb county jail. He denied having participated in any robberies in Atlanta, but did admit committing a $1,000 robbery in Macon Friday.

Macon's Police Chief Robert L. Miller, with Patrolmen McGahee and Flynt left Macon early yesterday morning with Harvey for the state prison. About three hours later they surrendered him to Warden H. R. Duvall at the penitentiary.

A reward of $500 for the capture of Harvey, and an additional reward of $500 had been offered for his delivery at the penitentiary, either dead or alive, after Governor Arnall had received a phone call, purportedly from Harvey, threatening to kidnap Governor and Mrs. Arnall's young son.

The capture of Harvey leaves only three of the 25 felons who escaped from the penitentiary in the jail delivery still at large. They are D. C. Black, George Mika and Charlie Black.

LIVESTOCK SALE.

VIENNA, Ga., May 9.—Gross sales at the weekly auction at the Dooly County Livestock Company last week amounted to $5,000. No. 1 hogs brought 14 cents a pound and choice cows sold for about 18 cents.

Tattnall Story Makes Headlines In London, Says Ex-Atlantan

Londoners, busy with war activities of all descriptions, took time out recently to read of affairs in the Georgia state penitentiary, according to a V-mail letter received yesterday in Atlanta from Private Dave Munday, a former Atlanta newspaperman, now on duty with the United States forces in England.

Owing to the paper shortage, far more acute in England than here, newspapers over there are limited now to four pages a day, but, with all the big news swamping the London newspaper offices, space was made for thorough coverage of the Georgia prison scandal, Private Munday said.

"There goes the unpleasant publicity again," Private Munday's letter said, "and it ranks with the scandals of the Talmadge administration in regards to education, the Ku Klux outrages, and the biased stuff about 'I'm a Fugitive From a Georgia Chaingang.'

"Here's longing for the time when real statesmen will take over the reins of the old Empire State of the South and put those chair warmers and whipping bosses where they belong."

Church Exceeds Quota In War Fund Drive

NEW YORK, May 9.—(AP)—The Rev. Stuart Nye Hutchison, chairman of the wartime service commission of the Presbyterian church in the United States, announced today that the commission's war fund has reached $1,000,742.63—exceeding its quota.

Dr. Hutchison, who also is moderator of the Presbyterian general assembly, said that the commission had set a million dollar goal to be raised by May 31.

The special fund, he added, will be used for work with the armed forces, war industrial communities and world relief.

Gallup Survey Finds:

Women Want Work Peacetime

By GEORGE GALLUP,
Director, American Institute of Public Opinion.

PRINCETON, N. J., May 9—The hundreds of thousands of American women who have hung up their sports and donned overalls to work in war factories have done much to speed war production, but when peace comes these same women may well pose one of the most serious post-war economic problems before the country.

Will they want to continue working? If they do, will they be taking jobs away from regular civilian male workers as well as from home-coming soldiers? Widespread readjustments will be necessary in American life if large numbers of women stay out of the home and continue in the factory.

A survey among women war workers indicates that a rather high proportion of them—more than half—want to continue working after peace comes.

The Poll.

The survey included interviews with women workers in war plants is 64 cities located in 15 states. Each woman was asked:

"After the war do you plan to go on working?

Yes	56%
No	31
Undecided	13

The survey found that inclination among women to go on working is closely connected with marital status. Twice as many single women as married women want to continue in jobs.

	Married Women	Single Women
Yes	35%	75%
Yes	49	14
Undecided	16	11

Many factors may, of course, arise to change the minds of the single women who want to work—proposals of marriage, family obligations, difficulty in finding other jobs, and the like. But it is significant that only about one single woman in seven is positive at this time that she will not want to go on working after the war.

Wage Problem.

Post-war unemployment will depend on the total number of people in the country who want work. If there is a business collapse, it looks as if this total number will be greatly swollen by the large proportion of women in the labor market who, having had a taste of work during war, want to continue as wage earners.

Employers will inevitably be tempted to offer jobs to women at wages less than those paid to men. The women of the country are emphatic in the belief, however, that a woman should receive the same pay as a man for doing the same work. Eighty-five per cent of all women questioned in a survey a year ago expressed that view, and 71 per cent of all males agreed.

U.S. TIRES
The sign of a local, independent business—built on experience, knowledge, skilled service and products of quality.

WARNING
RECAPPING WON'T WAIT

RUINED...This tire, worn down through the fabric—driven too long—has been weakened beyond repair. To recap it would be a waste of rubber—the tire would fail before many more miles of wear.

SAVED . . . This cross-section shows how a new tread or recap was safely vulcanized to a tread that was thick enough. Let our tire experts examine all 5 of your tires now *before it's too late.*

QUALITY RECAPPING • QUALITY REPAIRING • NEW TIRES • USED TIRES • INFORMATION

BRING ALL YOUR TIRE WORRIES TO US

YOU MAY BE ELIGIBLE to buy a top quality "Grade I" tire. If so, your certificate entitles you to the best—
U. S. ROYAL MASTER

U. S. TIRE SUPPLY
603 W. P'tree, N. E. Phone VE. 5836

BROOKS-SHATTERLY CO.
50 Houston, N. E. Phone MA. 2231

PINSON TIRE CO.
104 Spring, S. W. Phone WA. 9324

UNITED STATES RUBBER COMPANY
US TIRES

LOONY INVENTIONS...

No. 1, The Bus Magnet

THIS amateur inventor's pipe-dream is a powerful electro-magnet suspended beside the bus operator. It saves riders from fumblesome difficulties of extricating their fare from over-stuffed pocketbooks.

The rider holds the pocketbook open under the magnet, the operator turns on the current and all metal objects are pulled out of the pocketbook by the magnet. The rider then removes the proper fare from the magnet and drops it in the fare box. Next she holds her pocketbook under the magnet again, the current is shut off and all articles drop back into place.

Frankly, we don't think the bus magnet would work very satisfactorily. It's a lot simpler and easier to take your fare out of your pocketbook before you get on the bus. Make it a habit to have your fare ready as you get aboard. It will speed up the bus trip for everyone.

WORKERS MUST RIDE IN THE RUSH HOURS

Shoppers and others who don't have to do their riding at fixed times can make the transportation situation easier for workers by using the service during the midday. As a rule, the vehicles are not as crowded between 10 a.m. and 4 p.m. as they are in the rush hours. For your own comfort and as a help to the workers, who have to ride in the rush hours, please avoid rush-hour riding as much as you can.

GEORGIA POWER COMPANY

Food Cost Control 'Is Not Enough,' AFL Official Says

WASHINGTON, May 9.—(AP)—The administration's new food cost control program encountered today a sharp protest by an American Federation of Labor official that it is inadequate and a challenge from congressional quarters of its subsidy feature.

George Meany, AFL secretary-treasurer, said that Price Administrator Prentiss M. Brown "has just announced, with manifest pride, that on June 1 the prices of seven articles of food will be rolled back 10 per cent," and asserted:

"A reduction of 10 per cent on seven items, when an increase of 100 per cent and more has taken place on dozens of items, is not enough."

"We ask," Meany said in a broadcast, "that the retail price value of every staple food—not just a handful of items, but every item that ranks as a necessity—be rolled back to whatever the retail price was on May 15, 1942. If in the case of a particular food item this means a rollback of 25 per cent, then that is just what we want—a rollback of 25 per cent on that item."

Some congress members, however, evidently did not reflect this view of Meany. Chairman Cannon, Democrat, of Missouri, of the House Appropriations Committee said such a program would "harm rather than help matters" and that he believed congress should prohibit the RFC from making such subsidy payments. Representative Taber, Republican, of New York, a committee member, contended that to roll back prices would increase purchasing power and would be "the most inflationary thing they could do."

Brown said tonight that "within two months" the price ceiling program on essential foods would be extended so "every housewife will know the top price" of her market basket purchases.

He asserted in a broadcast that success of the food cost control program depends upon individual purchasers and urged housewives to carry to market with them maximum price lists. Then, "if the price is higher than is legal report it at once to your ration board," he said.

Coal Field Prices Said 'In Line.'

WASHINGTON, May 9.—(AP)—"Substantial violations" of maximum price regulations by retail stores in the coal fields were reported today by OPA, but it said their prices are "not out of line" with those in comparable near-by communities. The average excess over ceilings was estimated at 5 per cent.

The cost of living among miners is one of the principal issues raised by the United Mine Workers in their efforts to obtain pay increases. John L. Lewis, UMW president, has asserted the prices are out of control, while Price Administrator Prentiss M. Brown contended living costs have not outstripped wage increases.

NOW—

When repainting your home you'll save money by selecting good paint.

TRIPOD PAINTS last longer and the longer intervals between painting lower your annual cost.

IT MUST BE GOOD! SO MANY PEOPLE USE IT!

JA. 4141

Tripod Paints, Inc
61 Pryor, N. E.

DOES PART—Because Miss Mildred Brown, daughter of F. M. Brown, of Atlanta, joined the Marine Corps another male leatherneck, like the chap at the right, has been released for front line duty. Miss Brown is learning how to be a leatherette paint sprayer. Thirty vocations are open to women in the Marine Corps, from hostesses, stenographers and cooks to drivers of light trucks and operators of motion picture machines.

30 Professions Open to Women In Marines

'Lady Leathernecks' Can Average Pay of $132.56.

Some 30 professions are open to women in the Marine Corps, it was announced yesterday.

They include accountants, aerographers, bakers, bookkeepers, clerks, cooks, cryptographers, draftsmen, electricians, hairdressers, hostesses, librarians, link trainers, aircraft mechanics, motion picture operators, motor mechanics, office machine operators, spray gun painters, parachute riggers, passenger car and light truck drivers, personnel officials, photographers, post exchange clerks, radio operators, radio repairmen, stenographers, typists, stock clerks, storekeepers, telegraphers, telephone operators, teletype operators.

No special talent is needed to become a lady leatherneck, Captain H. T. Bredenberg, women's reserve procurement officer, made it plain. The Marine Corps, he said, will do the training.

Pay for the lady leathernecks will be the same as that of the men of corresponding rank. Away from the barracks, a woman marine's pay and expenses will average $132.50 a month.

Married women are eligible as well as single girls, provided they are between the ages of 20 and 36 and do not have any children under 18. At least two years of high school and some business experience also is required.

If you are eligible, the thing to do is to write the Marine Officer Procurement Office, Healey building, and set forth your qualifications. Expense money will be sent to you to come to Atlanta for a personal interview.

If accepted, you will go to Hunter College in New York city for the six-week indoctrination course. The chic uniform as well as the training is free, of course.

'Dust' Will Move To Brookhaven

"Dust to Dust," hygiene attraction which concluded a two-week engagement at the Erlanger theater last Saturday, will move to the Brookhaven theater, Peachtree road, today for an extended run.

The film will be presented exactly as it was in Atlanta, with Howard Russell Cox giving the commentary. Women and girls will be admitted at 2 p. m. and 7 p. m., while men will be admitted at the 9 p. m. show.

Mrs. Belle Blackwell Succumbs at Hospital

Mrs. Belle Blackwell, of 595 McDonald street, S. E., widow of John N. Blackwell, died yesterday morning in a private hospital.

She is survived by a brother, Frank M. McDonald, of Gainesville, Ga.

Funeral plans will be announced by Harry G. Poole.

Senator George Acts To Smooth Path for Tax Modification

WASHINGTON, May 9.—(AP)—Administration forces, conceding likely senate passage of a modified Ruml plan, looked today to a compromise with the anti-Ruml house to avoid a possible presidential veto of new revenue legislation.

Chief exponent of such a compromise is Chairman George, of the Senate Finance Committee. If the senate approves the measure voted out Saturday by the finance committee over George's opposition, the Georgia Democrat observed, the paramount question of how much tax is to be abated to get citizens on a current basis will be "wide open" when senate and house conferees meet.

George said he personally favors "forgiving" 75 per cent of one year's liability for all taxpayers, adding the remainder to their tax payments over two years. This, in effect, would increase everybody's taxes about 12 1-2 per cent a year for the next two years while they were getting on a current basis, boosting immediate Treasury revenues that much.

George said this might forestall the necessity of increasing income rates this year in an effort to obtain at least a part of the $16,000,000,000 additional revenue which President Roosevelt has said must be raised.

President Roosevelt has expressed fear the Ruml plan would cost the Treasury badly needed revenue.

George would not comment on the possibility of a presidential veto for any measure which approximates the Ruml plan to skip a year's tax, but said:

"If such a bill is passed and becomes law, it is almost certain to be followed by a demand for an increase in taxes to make up the amount that would be 'lost' through abatement."

The senate committee bill would put about 97 per cent of all taxpayers on a current basis immediately, providing approximately 100 per cent abatement. The bill approved by the house, after its rejection of a modified Ruml plan, provides abatement for all those in the first surtax bracket—about 90 per cent of taxpayers.

If the senate approves the committee bill, George explained, the senate-house conferees will be empowered to agree on any "forgiveness" plan.

If customary seniority procedure is followed, finance members who opposed adoption of the Ruml-Carlson bill by the committee would be in the majority on the senate's conference committee. A similar situation is likely to arise in the house.

As approved by the committee, the senate bill would excuse the lower of 1942 or 1943 tax liabilities, putting all taxpayers on a current payment basis except an fall" incomes. These would have fall" in comes. These would have separate treatment under which the abated year's income would be compared with a normal year's income and they would be forced to add to their current liability the taxes on the excess.

The dictionary describes "windfall" as "an unexpected legacy or gain," and the tax experts have something like that in mind.

Let's take the case of a mythical war contract broker who made $2,500 in 1938 keeping books, $3,600 as an accountant in 1939 and $15,000 in 1940 when he began brokering some defense contracts.

Say this fellow made $110,000 in 1942 but drops in 1943 to $100,000.

In putting him on a current payment basis, the senate bill would wipe out his 1943 liability, because it was smaller, and tax him at 1943 rates on his 1942 income. Then the windfall provision would go into operation and he would have to look up his net earnings for 1938, 1939 and 1940 and call one year his "normal" earning year.

This contract broker naturally would pick 1940, when he made $15,000. The senate bill would have him add $10,000, bringing the amount up to $25,000. That would be considered his normal earning capacity.

Having obtained that figure, the broker would subtract it from $100,000, the income on which his taxes had been wiped out. That would leave $75,000 as his excess war earnings over what might be considered a normal year for him.

Then—ouch—the tax on that $75,000 would be added to the tax he was liable for on the $110,000 on 1942 income and he would have to pay this excess over the next three years in addition to keeping up his current payments.

You dont' ge tit? Don't worry too much about it. If you're in the windfall class you probably can afford to hire an expert to figure it out for you.

RHODES NOW PLAYING
BRIAN DONLEVY IN
"HANGMEN ALSO DIE"

PLAZA NOW PLAYING
'THREE HEARTS FOR JULIA'
With Ann Sothern—Melvyn Douglas

LAKEWOOD MON. TUES.
"JESSIE JAMES"
AND
The Return of Frank James
Tyrone Power Henry Fonda
The Complete Story of Frank and Jessie James in One Story.

FOX NOW PLAYING!
Abbott & Costello
In
"IT AIN'T HAY"
Extra—March of Time
Starts Thurs.
Alan LADD Loretta YOUNG
In
"CHINA"

PARAMOUNT NOW PLAYING!
Victor MATURE • Lucille BALL
In
"SEVEN DAYS' LEAVE"

ROXY NOW PLAYING!
On Stage!
At 3:07, 7:07, 9:39
"THE BIG SHOW"
30
Beautiful Girls
Cast of 50!
—ON SCREEN—
"Lady Bodyguard"

CAPITOL HELD OVER
"EDGE OF DARKNESS"

PARAMOUNT
Starts THURSDAY!
2 SENSATIONAL FEATURES ON THE SAME PROGRAM!

The Rout of Rommel in Africa
— Plus —

with
RODDY McDOWALL
PRESTON FOSTER
RITA JOHNSON

RIALTO NOW PLAYING
"Young and Willing"

Sometime from now remember we told you to watch for M-G-M's
BATAAN

RIALTO NOW PLAYING
WILLIAM HOLDEN • SUSAN HAYWARD
"Young and Willing"

NIGHT or DAY—BUY WAR BONDS and STAMPS AT LOEW'S
LOEW'S NOW
William Saroyan's
THE HUMAN COMEDY
Mickey Rooney
—FRANK MORGAN
THURS.
BARBARA STANWYCK
"Lady of Burlesque"

BROOKHAVEN 4012 P'tree Rd. Phone CH. 9196
Today & Tomorrow Only!
Exactly as Presented in It's Atlanta Engagement!
BOLD! "DUST TO DUST" Shocking!
NOTHING LIKE IT Ever Before!
WOMEN ONLY AT 2 & 7 P. M.
MEN ONLY AT 9 P. M.

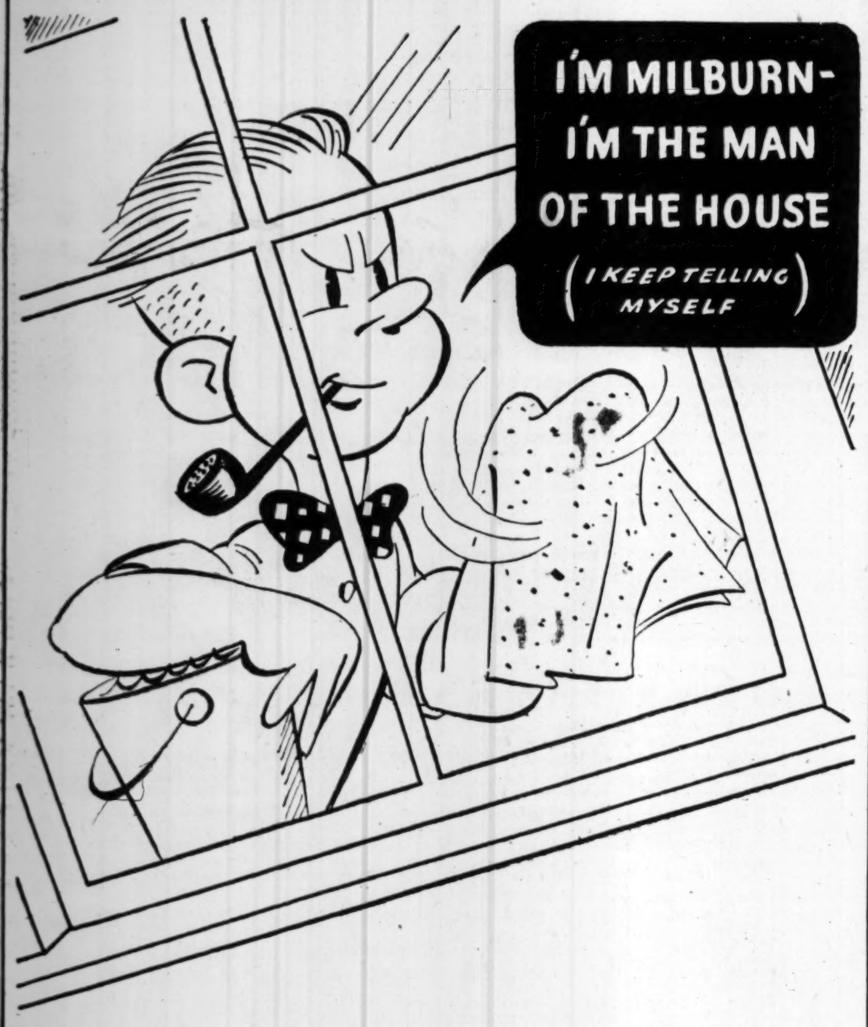

Folks, meet Polly Pippen's husband, Milburn. As a neighbor you will like him.

No superman is Milburn. He totes no ray-guns . . . trails no spies . . . and probably couldn't stop a runaway scooter without a good deal of effort but he is the man of the house. (He keeps telling himself.)

He's the end man in the comic strip

POLLY PIPPEN

Turn to the Comic Page and Read It

THE CONSTITUTION

Army Officer Helps Woman Hurt in Crash

An Army medical officer, shaken up and bruised when the automobile in which he was riding crashed with another car late yesterday afternoon on Peachtree road near the Seaboard bridge, jumped from his car and, ignoring his own injuries, rendered first aid to Mrs. J. B. Sheriff, of 161 Spring street, an occupant of the second car figuring in the crash.

Fulton County Policemen Ralph Carroll and J. O. Casey, who investigated the crash, said that Mrs. Sheriff was a passenger in a taxicab and that she and the cab driver, W. M. Lain, of Buckhead, were both injured. Mrs. Sheriff was admitted to St. Joseph's infirmary for observation, while Lain received emergency treatment and was dismissed.

The Army officer, Captain J. A. Berkley, of Lawson General hospital, was riding in an Army car operated by Sergeant Ira Hinton. Both Captain Berkley and Sergeant Hinton were injured slightly, but the officer rendered emergency treatment to Mrs. Sheriff, remaining with her until an ambulance arrived.

Captain Berkley and the sergeant then proceeded to Lawson General hospital for treatment.

Girl, 17, Missing Since March 20

A police search for Miss Edith Wooten, 17, of 1527 Marbut avenue, S. E., was instituted yesterday after her mother, Mrs. P. A. Wooten, reported her disappearance.

Mrs. Wooten said her daughter left home on the morning of March 20 to go to work, and had not been seen since. She described her daughter as five feet tall, blue eyes and fair complexion.

Fred Boyd, Ex-Atlantan, Dies at Miami Beach

Fred Boyd, 56, formerly of Atlanta, died yesterday at his home in Miami Beach, Fla., after suffering a heart attack.

Survivors include his wife, Mrs. Eunice Boyd; three brothers, Minor, Charlie and Claud Boyd, and five sisters, Mrs. R. B. Buffington, Mrs. J. M. Connell, Mrs. C. H. Hilderbrand, Mrs. G. M. Treadway and Mrs. Antone Hicks, all of Atlanta.

Funeral services and burial will be in Miami.

CUCUMBER ACREAGE.

ABBEVILLE, Ga., May 9.—According to S. C. Baddour, supervising the farmers who have planted cucumbers, there are 160 acres of cucumbers planted in Wilcox county. There will be three grades of these cucumbers, Grades 1, 2 and 3. In Abbeville, Ford & Ewing will be the graders, and in Rochelle, Joseph Hobbs.

RED, ROUGH HANDS
Enjoy soothing comfort, prompt relief with world-known, mildly medicated, emollient
CUTICURA OINTMENT

SUNDAY SCHOOL.

ABBEVILLE, Ga., May 9.—A Sunday school has been organized in the Center community, with the Rev. George E. Clary Jr., of the Abbeville Methodist church, and Austin Wilson and Noah T. Smith, laymen of the Abbeville church, assisting in its organization. Marvin Elder was elected superintendent, and Miss Hazel Garrison will act as secretary.

To Amuse Us Today

Stage and Screen

ROXY—Marcus Vaudeville on stage at 3:07, 7:07, 9:39. "Lady Bodyguard," on screen at 1:30, 4:07, 5:37, 8:09, 10:39.

Downtown Theaters

CAPITOL—"Edge of Darkness," with Errol Flynn, Ann Sheridan, etc., at 11:45, 2:09, 4:33, 6:57, 9:21. Shorts: "Pluto in T-Bone for Two."

ERLANGER—"Dust to Dust," on screen at 2 p. m., 7 p. m. and 9 p. m. daily.

FOX—"It Ain't Hay," with Abbott and Costello, etc., at 1:45, 3:44, 5:43, 7:42 and 9:41. Shorts: "March of Time" and "Food Crisis."

LOEW'S GRAND—"The Human Comedy," with Mickey Rooney, Frank Morgan, James Craig, etc., at 11:38, 2:12, 4:46, 7:20, 9:54. News and short subjects.

PARAMOUNT—"Seven Days Leave," with Victor Mature, Lucille Ball, etc., at 11:53, 1:49, 3:45, 5:41, 7:37 and 9:33. Shorts: "Stars on Horseback."

RIALTO—"Young and Willing," with Susan Hayward, Eddie Bracken, William Holden, etc., at 11, 1:02, 3:04, 5:15, 7:26 and 9:37. News and short subjects.

RHODES—"Hangmen Also Die," with Brian Donlevy, Anna Lee, etc.

CAMEO—"The Fighting Buckaroo," with Charles Starrett.

CENTER—"Lure of the Islands," with Margie Hart.

Night Spots

NEW WISTERIA GARDEN — Eleanor Hodges and her orchestra. Dining and dancing nightly 8 to 12, except Sunday. Marrianne Lee, vocalist.

ANSLEY HOTEL—Rainbow Roof, Nu Nu Chastain and his orchestra. Dinner-dancing from 8 o'clock to midnight. Evelyn Ambrose, vocalist. Owl Room, 12 to 2 and 4 to 7 p. m., featuring the "Top Hats."

HENRY GRADY PARADISE ROOM—Joe Cappo's orchestra. Dancing from 8:30 p. m. nightly; in Dogwood room, 4:30 p. m. to 8:30 p. m.

JENNINGS — ROSE ROOM — Dancing nightly, featuring the music of Tommy Rosen and his orchestra.

BILTMORE HOTEL—Ken Harris and his orchestra, featuring the vocals of George Carol. Dining and dancing in Empire Room Monday through Saturday. Doraine and Ellis, "Romance in Song," each night except Sunday.

Neighborhood Theaters

ALPHA—"Riding Through Nevada," and "Johnny Doughboy."

AMERICAN—"A Journey for Margaret," with Robert Young.

AVONDALE—"Now Voyager," with Bette Davis.

BANKHEAD—"Now Voyager," with Bette Davis.

BROOKHAVEN—"Dust to Dust."

BUCKHEAD—"Lucky Jordan," with Alan Ladd.

CASCADE—"Who Done It," with Abbott and Costello.

COLLEGE PARK—"Who Done It," with Abbott and Costello.

DECATUR—"For Me and My Gal," with Judy Garland.

DEKALB—"Stand By for Action," with Robert Taylor.

EAST POINT—"The Palm Beach Story," with Claudette Colbert.

EMORY—"Life Begins at 8:30," with Monty Woolley.

EMPIRE—"Casablanca," with Ingrid Bergman.

EUCLID—"Arabian Nights," with Jon Hall.

FAIRFAX—"The Crystal Ball," with Paulette Goddard.

FAIRVIEW—"I Married a Witch," with Veronica Lake.

FULTON—"Gentleman Jim," with Errol Flynn.

GARDEN HILLS—"Wake Island," with Brian Donlevy.

GORDON—"Immortal Sergeant," with Henry Fonda.

GROVE—"The Black Swan," with Tyrone Power.

HILAN—"Once Upon a Honeymoon," with Ginger Rogers.

KIRKWOOD—"Now Voyager," with Bette Davis.

LITTLE 5 POINTS—"Palm Beach Story," with Joel McCrea.

PALACE—"Law and Order," and "Mayor of 44th Street."

PEACHTREE — "Wake Island," with Brian Donlevy.

PLAZA—"Three Hearts for Julia," with Ann Sothern.

PONCE DE LEON—"Life Begins at 8:30," with Monty Woolley.

RUSSELL—"Andy Hardy's Double Life," with Mickey Rooney.

SYLVAN—"Who Done It," with Abbott and Costello.

TECHWOOD—"Pittsburgh," with Marlene Dietrich.

TEMPLE—"The Major and the Minor," with Ginger Rogers.

TENTH STREET—"Arabian Nights," with Jon Hall.

WEST END—"Flying Fortress," and "Home in Wyoming."

Colored Theaters

81—"Tales of Manhattan," with Rochester.

ASHBY—"Orchestra Wives," with Glenn Miller's Band.

HARLEM—"What's Cookin'" and "Vanishing Men."

LINCOLN—"Gentleman Jim," with Errol Flynn.

ROYAL—"Pied Piper," with Monty Woolley.

STRAND—"Billy the Kid's Smoking Guns," and "The Iron Claw."

Take Hazel Brooks' legs—those are part of the perfect American Beauty!

Add dozens of Du Barry adorables, RED SKELTON, LUCILLE BALL, GENE KELLY, Stars, Music, Laughter, Technicolor!
Coming Soon LOEW'S
M-G-M's DU BARRY WAS A LADY

★ THEY'LL DO IT EVERY TIME ★

Bugs Baer

Says:

Justice Shall Triumph Some Day

My efforts to get workingman's compensation for a slugged bartender have been as futile as classifying smoke rings.

The alcoholic bastinado occurred outdoors and was promptly discredited by the appellate division as frivolous.

Nevertheless, I shall carry the appeal into the stratosphere of equity. If you must come into court with clean hands I will wear 16-button gloves.

It has been less than 10 years ago that I got industrial rebates for a pool shark with a sprained wrist, a barber with a hare lip and a night watchman with insomnia.

In the case of the bartender he was popped on the chinstrap while on his way home. The assailant was a hobey or bar-fly who had been evicted from the eminent domains a few hours before.

The bar-fly ambushed the barkeep and plowed him under. The case depended on whether continuity of cause was so combined with continuity of time and space that the quarrel from start to finish should be taken as one.

That's a bit thick for stampedes in sawdust which have never been celebrated in song or story for their parliamentary proceedings.

The learned judges decided that bartenders and artillery in motion are helpless.

But that decision will not stop me. I shall have justice. I shall have justice even if the other side wins.

I'm as stubborn as a scalp rash in a pompadour. I have never met the unfortunate bartender. But some day we shall stand face to face and it will not be in a beauty contest.

And I want that man on the wet rim of the mahogany bar to know that I am on his side. I've been trying to get across those two feet of polished hardwood for years.

Together we shall stand or fall, in the order named. We shall have justice tempered with a jigger of mercy and sprinkled with nutmeg.

Mike McMack, the slugged barkeep, was run down between Second and Third. And shall justice falter because they were avenues instead of bases?

SMITTY

Only Little Bits of Waste Fats Really Matters in Long Run

(Picture on Page 1.)

By RUTH DILLON.

"I saved some of my waste fats, but quit because my butcher says he can't handle them; I tried, though."

Too many of Georgia's housewives have pointed to their butchers in an effort to excuse their own lack of contributions of waste kitchen fats, but the butchers provide a poor excuse.

If a meat dealer pleads that he, for one reason or another, is not able to collect the fats from his customers, the housewives can and must go beyond him.

In each community there is a local salvage committee. The chairman of this group, a local club woman, can be reached through the local War Production Board, the local ration board, or the local newspaper. She will see to it that the fats are collected from every one of those housewives and moved immediately to munitions factories.

Through her the wheels of the fats collection machinery will be kept running at top speed.

As soon as a butcher has gathered in at least 50 pounds of fats from his customers, he contacts a railway express agency. In a nonleakable container the fat is then sent to the nearest renderer, who puts the fat through a two-step process: first, heating it until all moisture is driven off, and second, filtering the residue.

Now it takes its last step in the chain of war production.

The rendered fat may be sent to a factory producing gunpower; or to a factory producing medicines; or again, to a plant supplying Allied forces with particular types of paints.

Three weeks after the housewife visits her corner butcher with a pound of fat, it will be on its way to serve a useful purpose on some battlefront.

Too many Georgians, however, have apparently decided that their little bits of waste fats would not really matter in the long run, and for the small amounts they would turn in it would be just too much bother.

Individually their few drops would hardly phase the entire picture of fat contributions, but collectively, these slackers are throwing a real monkey wrench into Uncle Sam's drive to meet production goals.

Less than one tablespoonful of fat each day from each American household—only half a pound a month—is needed to meet the demands for 200,000,000 pounds of waste kitchen fats during 1943.

Georgians must help meet that goal.

Tennessee Flyer Wins An Oak Leaf Cluster

ALLIED HEADQUARTERS IN AUSTRALIA, May 9.—(AP)—An officer and two men were awarded Oak Leaf clusters today, in lieu of Second Silver Stars, for shooting down two Japanese Zeros and damaging three others over a convoy off Buna, New Guinea, last November 18.

Lieutenant General George C. Kenney, commander, Allied air forces in the southwest Pacific, presented the decorations to First Lieutenant William R. Humrichouse, of Danville, Ill.; Staff Sergeant Harold Fitzgerald, of Nashville, Tenn., and Sergeant Jauhlainen, of Iron River, Mich.

AUNT HET

By ROBERT QUILLEN.

"It's safer to criticize by name. If you say some organization has some crooked members, even the honest ones feel insulted and get mad."

Damon Runyon

Says:

New Penny Causes Confusion

I must learn the identity of the person who designed the new war penny. I am sure it must be someone not familiar with a penny, in appearance or in terms of value, and the confusion he, or she, as the case may be, is bringing to the proletariat is terrific. I say the proletariat, because the proletariat has a closer acquaintance with the penny than any other class.

The new penny bears such a close resemblance to the dime that it may be the designer has no awareness of the dime, either. Perhaps his, or her monetary knowledge starts at the two or four-bit pieces, sometimes called quarters and halves, though more likely it is at the token known as an ace, clam, buck or dollar. I figure the designer a person who never had any call to get down to the real short moo.

Moo is money. We have many terms for money, as you know. It is potatoes, asparagus, dibs, jack, sugar, spondulix, mazuma, geetus, gelt, dough, do-re-mi, blood, swag, "the soft" (for folding, or paper money), "the hard" (for silver or gold), and so on and so on and so on. We also have many terms for the various denominations of our money.

A fiver is a finnif, or fin. A tenner is a double-saw. Two dollars is a deuce. A hundred is a C. A thousand is a grand. A man who has plenty of money is described as loaded, or dirty. A man without money is c. o. d. or clean. A million is a mill. More than that becomes a jillion or a zillion. A salary is a take-home. A bank check for money is a map. To cash a check is to melt a map.

But let us get back to the penny. The new penny. The new penny is the same in circumference and thickness as the old penny with the same likeness of Abraham Lincoln and the same lettering on it. But the old penny was of red copper and the new penny is of some silver colored substance and while the dime, sometimes called a "thin dime," is slightly smaller, the general resemblance is quite pronounced and a fellow who is inclined to throw his pennies around in a prodigal manner will have to exercise care lest he get his dimes mixed up with them.

It is perhaps a good thing they did not have the new pennies around in John D.'s day else many a man who thought he was getting a shining dime might have been inadvertently hornswoggled with a new penny. The chances of error with the coins are very great. I have just been informed of a gentleman who thought he was giving his wife her usual weekly allowance of 60 cents and paid her off in six of the new pennies, mistaking them for dimes and she caught up with him before he was 50 yards away from his front door and fractured his skull with a small bronze bust of Franklin D. Roosevelt.

Speaking of Mr. Roosevelt, it could be that he designed the new penny. I remember that Mr. Roosevelt once got an idea to limit incomes to $25,000 net per year and I said at the time in defense of him when a lot of people were beefing, that he probably named that amount because he did not know what $25,000 is, never having had to deal with paltry sums, so it is conceivable that in designing the new penny he had to deal with the matter on terms of unfamiliarity with his subject.

Or it might have been Mr. Morgenthau, as nice a man as ever stepped in shoe leather. I do not believe the story that on encountering a Lincoln penny in the Treasury petty cash box one day, Mr. Morgenthau sent it to a numismatist, thinking it a rare coin, because everybody knows that there is never anything in the Treasury cash box these days of less denomination than a banknote for a jillion-zillion.

However, there is one point in the evidence that suggests Mr. Morgenthau as the designer. He is not a man who would be aware of the appeal to the larcenous in humanity in giving it a penny that looks like a dime. He would not foresee the number of waiters who would be swindled by the resemblance. Mr. Morgenthau is an honest man and the new penny was designed out of honesty but that is not going to help the church boxes and the blind men when they count up hereafter.

SCORNS AMERICA.

FEZ, French Morocco, May 9.—(AP)—Josephine Baker, the Negro singer, said today she would never return to the United States but would go back to Paris to live after the war. She came to North Africa after the German invasion of France and recently has been singing at U. S. Army camps.

JUST NUTS

KING'S MONDAY MONEY SAVERS

Just Received Large Shipment

Stone Combinettes

With cover and bail handle. Exactly as pictured.

95c

Mail Orders Express Collect

Buy War Bonds and Stamps

Use Your Charge Account

KING HARDWARE COMPANY

ATLANTA OWNED AND OPERATED

53 Peachtree St. & Convenient Neighborhood Stores

Main Store—53 Peachtree Street

Open Monday 12 O'Clock Till 9 P. M.

POLLY PIPPEN DICK TRACY ORPHAN ANNIE MOON MULLINS SMILIN' JACK TERRY SUPERMAN KAY'S THE GUMPS

W. S. Loftis Celebrating 40 Years in Business by a Little Rest

Heating and Plumbing Man Is Not Retiring

Just Taking It Easy for Awhile—But He's Still the Boss.

By PRESS HUDDLESTON.

It's a long ways from a little barefoot country boy who used to visit The Constitution's press room early every morning, more than 50 years ago, and rush out to cry his papers on the streets, to the head of one of the largest plumbing and heating companies in the south, handling millions of dollars of contracts and employing at times 600 to 700 skilled mechanics.

But such has been the history and successful business career of W. S. Loftis, who has built and still actively heads the Loftis Plumbing and Heating Company, located at 45 Mangum street, this city. His company is recognized today as one of the outstanding concerns of its kind in the entire south.

But it has taken Mr. Loftis 40 years of hard work, of dependable and satisfactory service to his patrons, of fair and honorable dealings, to reach this remarkable and —to his many friends gratifying— record. He started his plumbing and heating business on April 10, 1903—forty years ago—with a capital of $160. His success is an interesting story in itself, and is one of the business romances of the south.

"Now that you have rounded out your fortieth business anniversary, you are not going to retire, are you, Mr. Loftis?" asked the reporter.

"Bless your heart, no, sir-ree," he answered with a broad smile. "I'm not going to retire at all. I'm going right along looking after this business for many years yet—I hope. I'm still going to be the boss. But you know, a fellow gets kind o' tired, when he's not as young as he used to be, and so I'm going to take it sort o' easy. Cut out some of the strain and worries of the business—for awhile. In fact, that's the way I'm going to celebrate the 40th anniversary of my business. My nephew, J. H. Loftis, has grown up in the business here with me. He is vice president of the concern, and I am shifting some of the burdens on his shoulders. He is big and strong and young, and knows this business thoroughly. I know he can not only give me some relief and rest, but that he can handle much of the business of the concern to the satisfaction of our patrons."

So, Mr. Loftis is just taking a little ease time from his work—celebrating by resting a little bit. He feels that he is entitled to it. And he is. But he'll be at his desk practically every day. Most of his contracts now—and have been for the past two years—are on government work, and he has executed some big jobs for Uncle Sam.

About 100 old-time friends and patrons of Mr. Loftis helped him to celebrate this 40th business anniversary. They were invited by Mr. Loftis to a "country ham fry" on April 10, held at his big plant on Mangum street. The ham came from the farm of Mr. Loftis, where he spends much of his leisure time —if he has any.

For the past 20 to 30 years throughout the south when the finest and most exacting heating, plumbing, mechanical ventilation, refrigeration, automatic sprinkler systems, and ice water systems were required in the largest and most splendid hotels, office buildings, apartments, public buildings and big structures of all kinds, the architects, engineers, contractors and builders immediately thought of "Loftis."

Mr. Loftis is proud of the splendid record of 40 years in business of his plumbing and heating concern, and considers the reputation it has earned by all these years of service to the public to be its most precious and greatest asset. Needless to say it will always maintain that priceless reputation.

No other capital aside from the original $160, except that earned by the business as it grew and expanded under the energy and skill of Mr. Loftis, was ever put into the business.

The first year's business, 40 years ago, was only a gross of $3,500. There was a gradual increase each year from the start.

The business last year—and for the past two or three years—has amounted to approximately two million dollars each year.

Every detail of this big business has always had Mr. Loftis' personal and untiring attention—and will continue to have—except he's going to ease off a bit.

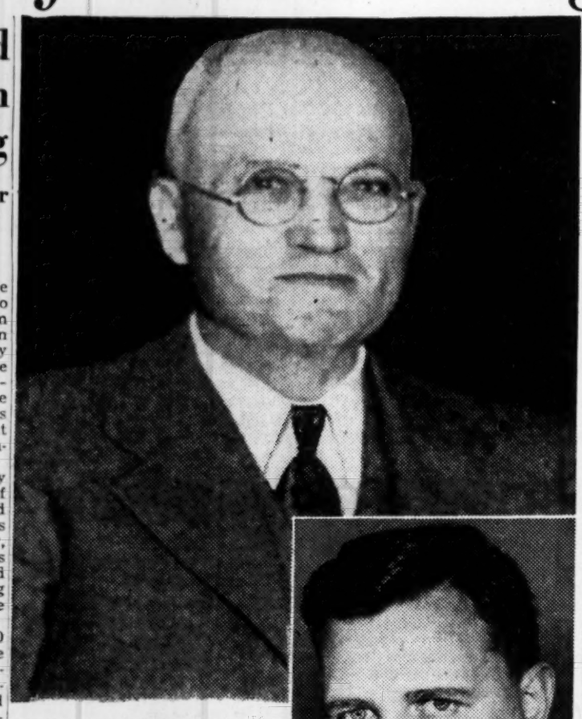

TAKING THINGS EASY —W. S. Loftis, celebrating his 40 years in the heating and plumbing business, is going to ease along for a little bit, while his nephew, J. H. Loftis (below), is going to relieve the founder of the business of some of its strains and worries.

Constitution Staff Photo—Kenneth Rogers.

Rumbold & Co. Featuring Johns-Manville 'Transite'

On January 1, this year, the business of Clow Gasteam Heating Company, 427 Peachtree street, Atlanta, was taken over by the firm of Rumbold & Company, Inc., and continues at the same address. This company established its branch in Atlanta 15 years ago, being active in the distribution of gas heating equipment, such as gas-fired steam radiators, gas-fired unit heaters, etc.—also Johns-Manville Transite flue pipe. Their business is actively conducted over the five southeastern states.

The new company is headed by A. H. Rumbold, who has been associated in the gas heating business in the southeast for the past 20 years and is well known to trade circles.

Although gas heating equipment sales are now largely restricted to war essential jobs only, it is still possible to secure certain replacement equipment items from this firm to make necessary repairs.

The firm is very large and active distributors of Johns-Manville products known as Transite flue pipe and Transite flat board.

Speaking of the Johns-Manville "Transite," H. G. Palmer, division engineer for Johns-Manville, says:

"Johns-Manville 'Transite' is one of the most interesting and adaptable building boards used in modern construction. This material was developed many years ago by Johns-Manville engineers and at the time it was developed for a specific purpose, there was little thought given to the hundreds of uses to which it would be put in later years.

"Shortly after the turn of the century, one of the rapid transit companies of the metropolitan New York area had a problem because of flying sparks which had caused several serious fires. This company requested the Johns-Manville company to try to develop some fireproof type of board to be used as a fire barrier to reduce this hazard. After several other types of material had been tried, a board was made consisting of asbestos and Portland cement and formed under tremendous pressure into smooth, strong sheets. This board served the purpose intended very well and for a number of years was made for the rapid transit company only, and came to be referred to as 'Transit' board. Thus it got its name, although this was later changed to 'Transite.'

"In addition to the good fire resistant features of this board, it was soon realized that it was also highly resistant to corrosion and to the weather. Its durability even under severe acid and heat conditions caused it to give long years of service where other types of board soon failed. It could be painted where desired, but did not require this painting for protection against weathering. These advantages soon caused its selection for hundreds of purposes and even today new uses are constantly being found.

"Today this material is used wherever heat resistance, permanence and service economy is important. In industrial plants it is used for fireproof partitions, fume hoods, ducts, laboratory tables and cabinets, storage bins, exterior and interior wall finishes and in many other places where a fireproof material is advantageous. In the electrical field it is used for housing electrical apparatus and equipment and in other places where protection from electrical current is desired. In residential construction it also finds many uses, particularly for fire-resisting walls, ceilings and partitions and to protect inflammable construction which is too close to heated surfaces.

"This material is carried in stock in several different thicknesses by Rumbold & Company, Inc."

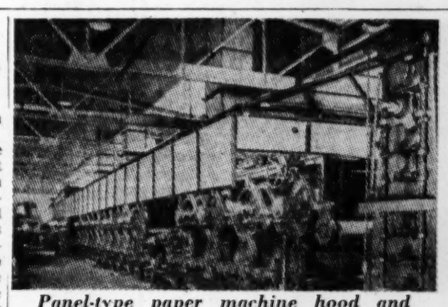

Panel-type paper machine hood and vents constructed of Flat Transite

Laboratory fume hoods give little difficulty if constructed of Flat Transite

SHOWING HERE typical installations of Johns-Manville flat Transite, one of the most interesting and adaptable building boards used in modern construction. This material is carried in stock in several different thicknesses by Rumbold & Company, Inc., 427 Peachtree street.

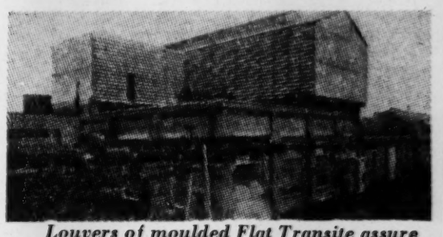

Louvers of moulded Flat Transite assure lasting service in corrugated Transite housings over cooling coils.

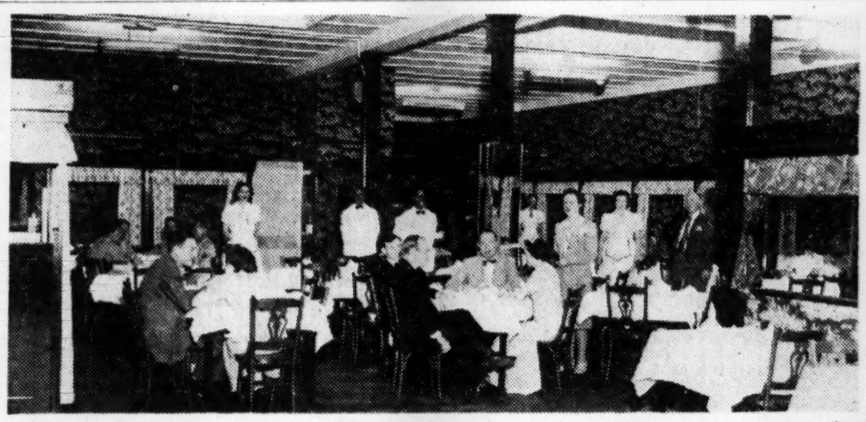

DINE AND DANCE AT SHANGRI-LA—Showing a part of the pretty interior of Shangri-La, popular Chinese-American restaurant, located upstairs at 106½ Luckie street, which has just been completely remodeled and redecorated. Music is furnished every evening from 7:30 to closing time by Curley Hicks and his orchestra.

RUMBOLD & CO., Inc.
427 Peachtree MA. 2290

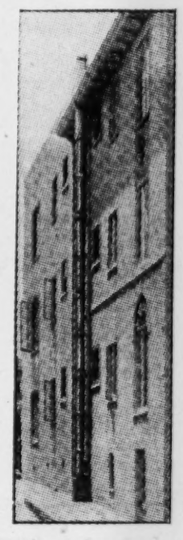

JOHNS-MANVILLE TRANSITE FLUE PIPE

Non-metallic, incorrodible, cement and asbestos fibre, ideal for permanent replacements of many metal conductor pipes such as gas flues, down spouts, etc. Fairly large stocks in Atlanta warehouse subject to sale without priority ratings. Prompt factory shipments now available with priority ratings.

RUMBOLD & CO., Inc.
427 Peachtree MA. 2290

VAPO-PATH
"The Path to Better Health"
Regain Your Pep Energy Stamina
Departments for Men and Women
Vapo-Path for Treatment of Bronchitis, Asthma, Blood Pressure (High & Low), Hay Fever, Spring Colds, Rheumatism, Arthritis & Neuritis.
REDUCING
VE---3284
1400 PEACHTREE, N. E.

INSURED SAVINGS
• Regular Savings Pay
FIRST FEDERAL
SAVINGS AND LOAN ASSOCIATION OF ATLANTA
FORTY-SIX PRYOR STREET S. W.

PROTECT WHAT YOU HAVE
BE SURE THERE'S A GOOD
ROOF on your PROPERTY
We will gladly inspect your roof without obligation and if repairs are found necessary will do the work properly and economically.
STATE ROOFING SUPPLY CO.
49 Alabama St. JA. 3480

RID YOUR PROPERTY OF TERMITES
Don't risk destructive termite damage to your property. ORKIN will guarantee protection for 5 years. Free inspection and estimates.
CALL WA. 1050
ORKIN
315 PEACHTREE ST., N. E.

Ha! Another Blue Ribbon!
This hen is really used to getting them, though. She's from a long line of prize-winners, and of prized producers. All Blue Ribbon chickens are real layers
Our Chicks Blood-Tested for 19 Years —Officially Approved
Write for illustrated price list for all breeds and grades.
BLUE RIBBON HATCHERY
215 Forsyth, S. W.
MAin 1271

ROSELLE
"The Hatter"
When buying your new hat, ask your hat man where to have the old one cleaned and renovated.
Prompt Service on Mail Orders
42 Forsyth St., N. W.
Across from Grant Bldg.

GRADE "A" Natural Raw and Pasteurized
MILK
Rich in Vitamins and Food Value. Especially good for babies.
DELIVERED AT YOUR DOOR
C. C. Tuggle Dairy
J. Briarcliff Rd., N. E. VE. 1952

LET GORDY TIRE CO.
Now Operating
MERRY GO ROUND
Keep Your Car Rolling
• Expert Wheel Alignment • Recapping • Expert Brake Service • Body and Fender Work
Ponce de Leon at Juniper
VE. 3531

H. MENDEL & CO.
"The House with the Goods"
Wholesale Distributors
"Goods With a National Reputation"
DRY GOODS—NOTIONS—READY-TO-WEAR
185-187 PRYOR ST., S. W. ATLANTA, GA.

Headquarters for HANES UNDERWEAR
GEO. PIERCE
MEN'S DEPT. STORE
Cor. Pryor & Decatur Sts.
Visit our BASEMENT Complete Work Clothes Dept.
LEE PANTS
LEE SHIRTS
LEE OVERALLS
LEE UNIONALLS

RU-BER-OID ROOFS AND SIDINGS
INVESTIGATE BEFORE YOU INVEST
Call Us for Booklet Listing Roofs on Over 600 Streets
FOR PROOF ASK YOUR FRIENDS AND NEIGHBORS
HEmlock 2166
ELLIS Roofing Co.

DINE & DANCE AT SHANGRI-LA
Featuring the very choicest foods, American or Chinese, we await your visit with hospitable anticipation.
• Dining 11:30 A.M. to 12 P.M.
SHANGRI-LA
CHINESE-AMERICAN Restaurant
106½ LUCKIE ST. (UPSTAIRS)
NEXT TO ROBERT FULTON HOTEL
• Orchestra Nightly 7:30 to 12 P. M.

WHITENS CLOTHES SAFELY
Ask Your Grocers for NOBOIL
• Removes Stains
• Germicide Disinfectant
17c Full Quart
5c REFUND FOR EMPTY BOTTLE
Noboil Cleanser Co.
Sold only through grocer outlets

For Good-Hot-Firing COAL call MAIN 1900
ATLANTIC ICE & COAL CO.

LET US DO YOUR RE-CAPPING
Our years of experience are your assurance of an excellent job. We gladly assist you in filling out certificates.
Willard Batteries
WASHING ALEMITING GREASING GAS AND OIL EXPERT RECAPPING
CITY TIRE CO.
131 IVY ST., N. E. WA. 0350

TRAIN for VICTORY
Service wives, married women and young women are needed in vital office work.
STENOTYPY—TYPING—SHORTHAND—BOOKKEEPING—COMPTOMETER—FILING—AND ALL COMMERCIAL SUBJECTS.
Lifetime scholarships—Monthly payments. Enter any time. Phone or Write for full details.
Fully accredited by the National Assn. of Accredited Commercial Schools.
Start training NOW in Day or Night School
CRICHTON'S BUSINESS COLLEGE
Plaza Way at Pryor—WA. 9341
Est. 1885

Photographs ARE THE Preferred GIFT
When distance separates you from your loved ones, the first yearning is for a photograph, of course! So bridge the miles—come in today!
We specialize in enduring photographs for members of the armed forces.
No Appointment Necessary
TOOLEY-MYRON STUDIOS
117 Peachtree Street
WA. 3878

Refreshment for all the family
DRINK Coca-Cola
IN THE SIX-BOTTLE CARTON
G-7

Brooks-Shatterly
Get Your Money's Worth
RECAPPING
TIRES—TUBES—BATTERIES ACCESSORIES
Brooks-Shatterly
U. S. ROYAL MASTER TIRES
Houston and Ivy
Hunter at Washington

IMPERIAL BEDDING CO.
"Atlanta's Leading Mattress Renovators"
135 AUBURN AVE. ★ PHONE WALNUT 5797

ATTENTION!
Butchers and Grocerymen
Save Money On Your Linen Cost
Consult Us for Lowest Prices
Cotton State Linen Service Co. INC.
1024 DeKalb Ave., N. E. JA. 3095

PERKERSON'S SELF-RISING CORN MEAL
helps mothers to make better CORN BREAD
FOR SALE BY LEADING GROCERS
Made and Produced by
J. D. Perkerson Sons
AUSTELL, GA.

WE TOP 'EM ALL
CHAS. N. WALKER ROOFING CO.
141 HOUSTON WA. 5747
"33 Years of Business Integrity"

NEW YORK STOCK HOUSE, Inc.
The Leading Wholesaler and Manufacturer in the Southeast for Ladies' Ready-to-Wear.
NEW YORK STYLES, TERMS and PRICES.
Complete Assortment Always in Stock for Immediate Delivery
149-151 Pryor St., S. W. WA 9093

MONCRIEF
Special Furnace CLEANING OFFER
Have Moncrief Furnace Company thoroughly clean and inspect your furnace. For a limited time only
3.45
Call Today HE. 1281

PACIFIC MUTUAL LIFE INSURANCE COMPANY
EMORY L. JENKS, General Agent
1015-21 WILLIAM-OLIVER BLDG.
Recently Moved From First National Bank Building

RYBERT Printing COMPANY
CARDS ENVELOPES STATIONERY RULED FORMS BUSINESS FORMS BOOKS AND SMALL PUBLICATIONS
311-313 EDGEWOOD AVENUE
PHONE JA. 3317 FOR AN ESTIMATE

FOR One FEE
1 YOUR OWN ATTORNEY searches the title
2 Title is insured for the same fee by
Lawyers Title Insurance Corporation
Atlanta Office 48 Broad St. Corner Walton

RENT A CAR at new Low Rates
Belle Isle U-DRIVE-IT
WALNUT 3328 0821

Protection Of Clothes And Health

Gold Shield Laundries Playing Important Role in War Effort.

Laundries are doubling up to do a good wartime job, according to S. R. Greenblatt, president of the Gold Shield group of launderers and cleaners, which includes the American, Capital City, Decatur, Excelsior, Guthman, May's, Piedmont, Trio and Troy.

"Increased wartime business," says Mr. Greenblatt, "is being handled with equipment tuned to a normal peacetime job. New equipment is unavailable and replacements are hard to obtain. Our trucks are operating on government-curtailed mileages. And we, of course, have been hit by the labor turnover. One hundred fifty-one of our employes are in the armed services. And in addition to the increase in civilian work there is the great amount of military work Gold Shield plants are doing.

"Therefore," continues Mr. Greenblatt, "if things are not returned just as promptly as they once were, it is not the way we want things, either. For instance, packages are not wrapped as elaborately as in the past, but they will still guard even your finest fabrics from damage. Wire hangers are completely out unless they are returned by customers. But the most important consideration is to furnish laundry customers with clean, sanitary and usable clothing and household linens. And that is what Gold Shield laundries are trying to do in spite of difficulties.

"Our workers regard their work as a valuable aid to the war program, since one of the chief assets is the aid they give in helping maintain public health during the emergency and the conservation of clothes. They realize they are saving the time of women in war work and boosting the general morale of the public.

"Most of our plants," concludes Mr. Greenblatt, "were serving Atlanta during World War I, and we expect to keep right on serving our public in the best possible way."

Newcomers to the city will find the names of the Gold Shield plants on page 102 of the yellow section of the telephone book, or by asking any of their neighbors, for most everybody in Atlanta knows of Gold Shield service, for most everybody uses it.

Constitution Staff Photo—H. J. Slayton.

HAWKINSON TREADS—Here is John Cabell, foreman, and Harry Spivey fitting a patented Hawkinson curing ring on a truck tire at the Hawkinson Tread Service plant, located at 457 Peachtree street, this city.

Constitution Staff Photo—H. J. Slayton.

LAUNDRYWORKERS at Gold Shield plants, like those pictured above, regard their work as a valuable aid to the war program, since one of its chief assets is the aid it gives in helping maintain public health during the emergency, and the conservation of clothes.

Hawkinson Treads Insure More Mileage

Patented Hawkinson Method Has Many Splendid Advantages.

Quality and service have been the bywords of every Hawkinson tread operator in normal times, peace times and wartime.

Today, more than ever, the truck operator and passenger car owner is looking for quality for his tire and recapping needs. When applying a Hawkinson tread to a smooth worn tire, no damaging heat comes in contact with the sidewalls of the tire. The Patented Hawkinson Curing Ring is placed over the tread surface of the tire and only that part of the tire that is worn is renewed. The original identity of the tire is retained. There are no moulds the tire has to be fitted into.

Many fleet truck operators, motor freight haulers, lumber haulers, transfer companies, bus operators and independent truck operators have been using Hawkinson treads for years and they are reporting daily the increased mileage they are getting on Hawkinson treads.

The Hawkinson Tread Service of Atlanta is conveniently located at 457 Peachtree street, N. E., and are distributors of Mohawk tires and Mohawk repair materials.

Winner Named For Foremost Third Week

The third week of the Foremost Dairies' contest, which closed a week ago yesterday, brought out a great many interesting uses to which housewives are putting the paper container, in which Foremost milk is now supplied, after the milk has been consumed. The fact that the container is proofed by the use of paraffin was the basis for many of these. Several suggested re-use of the container for holding items which must be kept dry, and also items which must be kept moist, such as potato salad for picnics. Use of the container as a waxer for flatirons was also suggested by several, who report that they flatten out the container, and rub the iron over it.

Use of the containers for icebox dishes has also been suggested a number of times, not only because it is paraffin-coated, but because the square shape packs into a crowded ice-box shelf with no wasted space.

The winner for the third week, to whom a $5 check has been sent, is Mrs. Dora B. Fisher, 1329 Candler building, who reports she finds the containers "grand for making milk shakes. Put all the ingredients in the container," she writes, and you have a perfect shaker, from which the milk-shake can be consumed through a straw, without having to wash glasses, shakers, etc."

The fourth and final week of the contest closed last night and the winner of that week, together with the $25 prize winner, will be announced next Monday in this paper.

Halted by Hills, Eighth Again Outfoxes Foe

ALLIED HEADQUARTERS IN NORTH AFRICA, May 9.—(AP)—The Germans were outfoxed again recently when a large part of the British Eighth Army—blocked by hills north of Enfidaville—slipped around to join the First Army in the dash for Tunis.

Among these units was the Seventh Armored Division, which had been in Africa since the start of the war, whose crack Hussar and tank regiments fought twice beyond Bengasi, then finally played an illustrious part in the chase of Field Marshal Rommel from El Alamein to Tripoli.

And the Seventh—whose insignia is a desert rat—was rewarded today when it captured the commander and remnants of the 15th German Panzer division, its main adversary for the past two years.

Major General Dorowitz was the commander of the 15th. His chief, Rommel, pulled out of Africa weeks ago.

R. M. 'Pete' Berry, Salesman, Dies

R. M. "Pete" Berry, 58, of 1029 Greenwood avenue, N. E., a traveling salesman, died last night at the residence. He had been ill since October.

Born in Henry county, Georgia, Berry had been a resident of Atlanta for the past 40 years. He was a steward in the Grace Methodist church and a member of the James L. Mason Sunday school class and the United Commercial Travelers.

Survivors include his wife, Mrs. Virginia Berry; two sons, Private R. M. Berry Jr., stationed at the Georgia School of Technology, and Private George Harold Berry, stationed at Miami Beach, Fla., and a sister, Mrs. Frank Ferguson, of McDonough, Ga.

Funeral plans will be announced by H. M. Patterson & Son.

HIT BY AUTO.

Allie Wright, 53, Negro, of a Lyons avenue address, suffered a broken leg and head injuries yesterday when struck by an automobile at Edgewood avenue and Jackson street, police reported. She was admitted to Grady hospital. Charge of reckless driving was lodged against the driver of the car, listed as Oscar Braswell, 22, rear of 16 Boulevard, S. E.

Industrial Review

MONDAY'S LOCAL PROGRAMS

These programs are given in **CENTRAL WAR TIME** *and are subject to change by the stations or networks without notice.*

MORNING

WGST 920	WSB 750	WAGA 590	WATL 1400
6:00 Sundial; News	News; Jubilee	Hillbillies	News; M'rning Mag
6:15 Sundial	Georgia Jubilee	Hillbillies	Morning Man
6:30 Sundial	Georgia Jubilee	News; Smithgall	Morning Man
6:45 Le Fevre Trio	Georgia Jubilee	Charlie Smithgall	Morning Man
7:00 News of World (C)	News; MGR	News; Smithgall	News; M'rning Mag
7:15 Sundial	Merry-Go-Round	Charlie Smithgall	Hymn Time
7:30 Sundial	Merry-Go-Round	News	Service Salute
7:45 News; Sundial	News	Charlie Smithgall	Service Salute
8:00 News; Sundial	Everything Goes	Breakfast Club (B)	News; M'rning Mag
8:15 Sundial	Everything Goes	Breakfast Club (B)	Morning Man
8:30 News; Sundial	Penelope Penn	Breakfast Club (B)	Morning Man
8:45 Sundial	On the Air Today	Breakfast Club (B)	Morning Man
9:00 Uncle Sam	Robert St. John (N)	Do..ar Man	News; AWVS
9:15 Guiding Light	The O'Neils (N)	Porter News (B)	Familiar Tunes
9:30 Lonely Woman	Enid Day	Talk; Music	Rev. Wade
9:45 Light of World	Star Parade	Music	Rev. Wade
10:00 God's Country (C)	Road of Life	B'fast at Sardis (B)	News; Interlude
10:15 News; Melodies	Vic and Sade (N)	B'fast at Sardis (B)	Karl Zomar (M)
10:30 Bright Horizons (C)	Snow Village (N)	News; Music	Yankee Party (M)
10:45 Tropical Tunes	News	Your Home	Yankee Party (M)
11:00 Kate Smith Speaks (C)	Sunshine Boys (N)	Shades of Blue	Boake Carter (M)
11:15 10-2-4 Ranch	Marketa; Music (N)	Jimmy Blair (B)	Hay Reads Bible
11:30 Linda's First Love	Mirth, Madness (N)	Farm, Home Hr. (B)	Morning Melodies
11:45 Our Gal Sunday (C)	Mirth, Madness (N)	Farm, Home Hr. (B)	Morning Melodies

AFTERNOON

WGST 920	WSB 750	WAGA 590	WATL 1400
12:00 Life Beautiful (C)	News	News	News; Interlude
12:15 Ma Perkins (C)	Big Sister	Pine Valley	Uncle Sam
12:30 Vic and Sade (C)	Farm Hour	Billy Woods	News; Personal
12:45 The Goldbergs (C)	Farm Hour	Billy Woods	Two Keyboards (M)
1:00 Young Dr. Malone (C)	Varieties	Lopez Or. (B)	Cedric Foster (M)
1:15 Joyce Jordan (C)	Carey Logmire	Talk; Music	George West; Musi
1:30 We Love, Learn (C)	Georgia Jubilee	Rev. Hendley	Lord Halifax (M)
1:45 Helen Trent (C)	Georgia Jubilee	Hollywood News	Lord Halifax (M)
2:00 Crumit, San'son (C)	Mary Marlin	Morton Downey (B)	Stanley Dixon (M)
2:15 News; Music	Ma Perkins	Melodies	Swing Session
2:30 Number Please	Pepper Young (N)	Church of Christ	Swing Session
2:45 Number Please	Right-Happiness (N)	Tune Time; News	Swing Session
3:00 Home Front Rept.	Backstage Wife (N)	Club Matinee (B)	News; Swing
3:15 Uncle Sam	Stella Dallas (N)	Club Matinee (B)	Swing Session
3:30 Perry Como (C)	Lorenzo Jones (N)	Men of Sea (B)	Swing Session
3:45 Mountain Music (C)	Widder Brown (N)	590 Swing Club	Swing Session
4:00 Madeleine Carroll (C)	Girl Marries (N)	590 Swing Club	News; Interlude
4:15 News; Hits, Encores	Portia Faces (N)	590 Swing Club	Horace Heidt
4:30 Are U a Genius (C)	Songs We Love	590 Swing Club	Highway Patrol (M
4:45 Keep Home Fire (C)	Soldiers of Press	590 Swing Club	Superman (M)
5:00 News	News; Music	Uncl. Sam	News; Interlude
5:15 West; Music	Songs; News	Serenade	To Announce
5:30 Keep Singing (C)	Mario Berini (N)	Serenade	Overseas Rept.
5:45 The World Today (C)	News	Serenade	Service Songs
5:55 Joe Harsch News (C)	News	News	Service Songs

EVENING

WGST 920	WSB 750	WAGA 590	WATL 1400
6:00 15 Mins. to Play	Fred Waring (N)	Barge; Band	Fulton Lewis (M)
6:15 Ceiling Unlimited (C)	News of World (N)	Coast Gd. Band	Johnson Family (M
6:30 The Lone Ranger	Dinning Sisters	News	Concert Time
6:45 The Lone Ranger	Kaltenborn (N)	Music Moments	Concert Time
7:00 Vox Pop (C)	Cavalcade (N)	Godwin News (B)	News; Interlude
7:15 Vox Pop (C)	Cavalcade (N)	Lum and Abner (B)	Singin' Sam (M)
7:30 Gay Nineties (C)	Richard Crooks (N)	True or False	Tony Pastor (M)
7:45 Nineties (C); News	Richard Crooks (N)	True or False	Tony Pastor (M)
8:00 Radio Theater (C)	Telephone Hour (N)	Counter Spy (B)	Gabriel Heatter (M)
8:15 Radio Theater (C)	Telephone Hour (N)	Counter Spy (B)	M'power Limited (M
8:30 Radio Theater (C)	Dr. I. Q. (N)	Spotlight Bands (B)	Mediation Board
8:45 Radio Theater (C)	Dr. I. Q. (N)	Spotlight Bands (B)	Mediation Board
9:00 Screen Guild (C)	Contented Hour (N)	Gram Swing (B)	News; Interlude
9:15 Screen Guild (C)	Contented Hour (N)	Gracie Fields (B)	Our Morale (M)
9:30 Blondie (C)	Information Pls. (N)	Alex Templeton (B)	Woody Herman
9:35 Blondie (C)	Information Pls. (N)	Crackers-L'kouts	Lew Diamond (M)
10:00 Ned Calmer, News (C)	News	Crackers-L'kouts	News; Music
10:15 Star Parade	Views of News	Eye Witness News	Nu Nu Chastain
10:30 Romance (C)	Hot Copy (N)	Ravalla's Or. (B)	Radio Newsreel
11:00 Constitution News	News; 3 Suns (N)	News; Dance	News
11:10 "Broadway" Show (C)	Three Suns (N)	Dance Music	Dance Music
11:30 Music U Want	Tropic Echoes	Russ Morgan	Dance Music
12:00 Sign Off	Sleepy Hollow	Sign Off	Sign Off

SCHOOL STAMP SALES.

VIENNA, Ga., May 9.—The Reds, of which Walton Carter is general, were winners in last week's sale of defense stamps and bonds at the Vienna High school. The sale amounted to $89.90, while that of the Blues, headed by Lamar Ward, was $71.95, making a total of $161.85 for the week. Grand total of sales is $2,480.27.

Court Decisions

SUPREME COURT OF GEORGIA.

Judgments Affirmed.

Bruce v. Bruce; from Fulton superior court—Judge Almand. H. W. McLarty, for plaintiff in error. W. F. Moore, contra.

Wade v. State; from Crawford superior court—Judge Anderson. W. D. Aultman, for plaintiff in error. T. Grady Head, attorney-general, Charles H. Garrett, solicitor-general, L. C. Groves, assistant attorney-general, contra.

Rehearing Denied.

Kaiser v. Kaiser, trustee; from DeKalb.
Holbrook v. Dickson; from DeKalb.
Ray v. Etheridge et al.; from Fulton.
Terhune, administratrix v. Pettit et al.; from Fulton.
Rembert v. Ellis, administrator, et al.; from Fulton.
Lewis & Holmes Motor Freight, Corporation v. City of Atlanta; from Fulton.
Equitable Life Assurance Society of the United States v. Gillam; from Troup.

COURT OF APPEALS OF GEORGIA.

Judgment Affirmed.

Andrews v. Rich's Incorporated et al.; from Fulton superior court—Judge Pomeroy. Hughes Roberts, for plaintiff. Neely, Marshall & Greene, W. Neal Baird, for defendants.

Today Your Home Can't Be Replaced
PROTECT IT AGAINST COSTLY TERMITE DAMAGE!
Bruce Terminix Co.
596 Peachtree St., N. E. VE. 7746
ASK FOR FREE INSPECTION

SUMMER SCHOOL
GEORGIA MILITARY ACADEMY
JUNE 21, 1943, TO AUG. 14, 1943
Offers R. O. T. C. instruction and all standard high school courses and war courses.

Courses offered:
1. Preflight
(a) Meteorology
(b) Navigation
(c) Code
(d) Physics
(e) Mathematics
2. Military Sc.
3. English
4. History
5. Lat., Fr. and Sp.
6. Algebra
7. Geometry
8. Trigonometry
9. Chemistry

Schedule:
6:30 Reveille
7:00 Breakfast
7:45 Inspection
8-9 Drill
9-1 Classes & Study
1-2 Dinner
2-3 Military Sc.
3-4 Make up work
4-6 Athletics
6:30 Supper
7-8 Recreation
8-10 Supervised Study

Prices:
Boarding Student
$200 includes tuition, uniforms, books, laundry, haircutting, and use of all school equipment.
Day Student
$100 includes tuition, uniforms, books, warm dinners. Transportation $10 extra.

Grammar school for boys 8 to 12 who live and work in separate buildings. For information phone CA. 1197.

Northwestern Mutual Life Ins. Co.
LUTHER E. ALLEN, General Agent
Peachtree Arcade WA. 1866

PRINTING · LITHOGRAPHING
OFFICE SUPPLIES • LOOSE LEAF SYSTEMS
John H. HARLAND Company
ATLANTA

MUNICIPAL MARKET
209 Edgewood Avenue
"5 Blocks from 5 Points"
All Roads Lead to This Complete Food Market
Come In and Enjoy Shopping for All Your Food Needs Under One Roof.
FREE PARKING

AWNINGS
Protect your home, furniture and rugs—make your home cool, comfortable and charming.
FREE ESTIMATES
BROWN AWNING CO.
228 Margaret St.
Lakewood Heights MA. 5246

PUT YOUR CAR IN GOOD HANDS!
FOR REPAIRS THAT WILL MAKE IT RUN BETTER AND LAST LONGER, SEE
RALPH CANNON
AUTO SERVICE
212 Spring St., N. W. MAin 0711

PAINT OLD FADED AWNINGS NOW!
Make 'Em New!
SET FAST AWNING PAINT
Will not crack. Easy to Apply. Beautiful colors.
QUART $1.40
THE SHERWIN-WILLIAMS CO.
70 N. BROAD ST.

Increase your Sales through
• Multigraphing
• Addressing, Fill-in
• Mimeographing
• Direct Mail
• Sales Campaigns
Speed • Accuracy
Established 1914.
Gouedy Advertising Co.
820 Rhodes-Haverty Bldg. WA. 9161.

NEW TYPE OF LUBRICATION
We Will Lubricate Your AUTO or TRUCKS
Right on your premises with our fully-equipped lubrication truck.
24-Hour Service
TORNADO SERVICE
1553 Marietta St. BE. 9147

RUN THE WAY THEY'RE CURED
HAWKINSON TREAD YOUR TIRES
Save Rubber
HAWKINSON Tread Service
457 Peachtree Phone JA. 4364
AUTHORIZED HAWKINSON TREAD SERVICE

GET OUR FREE ESTIMATE ON
Carey ROOFINGS
We use only the best materials and workmanship.
Careylok Shingles
Careystone Asbestos Siding
Let Us Figure Your Job No Obligations
ATLANTA ROOFING SUPPLY CO.
AT. 2361. 443 PIEDMONT AVE.

REUPHOLSTERING FOR SPRING
Want envious friends to exclaim over your "new" furniture? Re-upholster and save DOLLARS!
Our decorator will come to your home and you'll get a perfect job at the right price.
Phone MAin 3100
Sterchi's
Reupholstering Dept.

OWENS-ILLINOIS GLASS COMPANY
MAKERS OF Duraglas CONTAINERS
PRESENTS
FLETCHER WILEY
IN
"YOUR HOME FRONT REPORTER"
WITH
FRANK PARKER
ROMANTIC TENOR
ELEANOR STEBER
METROPOLITAN OPERA STAR
DAVID BROEKMAN
RADIO'S FINEST DAYTIME ORCHESTRA
TUNE IN
EVERY WEEKDAY AFTERNOON AT
3 P. M. C. W. T.
STATION WGST

Emil Schram
President, New York Stock Exchange
will discuss
"THE NEW YORK STOCK EXCHANGE TODAY"
WAGA 6:05 P. M. MONDAY
COURTS & COMPANY
BEER & COMPANY DOBBS & COMPANY
MERRILL LYNCH, PIERCE, FENNER & BEANE
Member Firms of the New York Stock Exchange

Presented by ELGIN WATCH CO.

1903 ★ 1943 ★

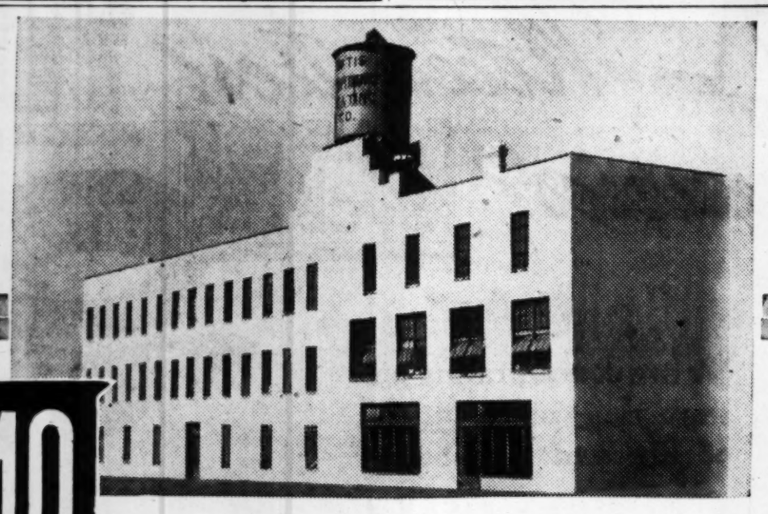

40 Years OF STEADY GROWTH
MADE POSSIBLE BY 40 YEARS OF SATISFACTORY SERVICE

FROM A TINY ESTABLISHMENT which boasted only 800 square feet of floor space—to a widespread enterprise which is now in the thick of the war effort throughout the nation, assisting in the construction of air bases, army camps, dry docks, government buildings, defense housing projects and a score of other war-related jobs, in addition to a multitude of gigantic civilian buildings—that is the romantic history of the Loftis Plumbing and Heating Company during the past 40 years.

The firm started under the exclusive ownership and operation of W. S. Loftis. Today, despite its farflung operations, every detail of every job gets the personal and untiring attention of the owner and founder.

All our projects have demanded the best in plumbing, heating, ventilation, refrigeration, ice water systems, vacuum cleaning systems, automatic sprinklers and high-pressure boiler work.

Forty years simply marks a milepost—this company feels that its greatest opportunity for service is yet to come, while Victory is being won and in the days of Peace to follow.

LOFTIS
PLUMBING and HEATING COMPANY
45 MANGUM ST., S. W. ATLANTA, GA.

The Army and Navy in Georgia

Brigadier General T. L. Holland, commanding general of the Atlanta Quartermaster Depot, visited the Charlotte, N. C., Quartermaster Depot Saturday for the first time since its establishment. The purpose of the visit was a conference with Colonel C. W. Woodward, commanding officer of the Charlotte depot, on mutual Army supply problems in the southeastern states.

G. W. KENDRICK NOW VISITING MOTHER

Albert L. Kendrick G. W. Kendrick

Corporal G. W. Kendrick, who has been stationed with the Army at Aliceville, Ala., is now home on furlough and visiting his mother, Mrs. Ida Kendrick, of 947 Underwood avenue, S. E.

A graduate of Fulton High school, he has been in the Army since December, 1942, and is now being transferred to an Army finance school at Wake Forest, North Carolina.

His brother, Corporal Albert L. Kendrick Jr., is stationed at Eglin Field, Fla., with a guard squadron.

ROBERT E. MATHESON AT SCOTT FIELD, ILL.

Robert E. Matheson, formerly of Atlanta, is now at Scott Field, Ill., taking a radio training course.

Robert E. Matheson

Leaving Tech High school in his senior year to enlist in the Army Air Corps last October, Matheson took aerial gunnery training at Las Vegas, Nev., graduating as a sergeant. He is the son of Mr. and Mrs. L. Guy Matheson, of 1820 McLendon avenue. He will be 19 years old in June.

FLOYD F. BLAIR NOW IN TEXAS

Second Lieutenant Floyd F. Blair, son of Mr. and Mrs. Eugene G. Blair, of Tifton, Ga., reported recently to Goodfellow Field, Texas, where he is now in the next-to-last stage of his flight training.

Lieutenant Blair

Lieutenant Blair was graduated from Georgia Tech in 1942 with a B. S. degree in electrical engineering and is a member of the American Institute of Electrical Engineers. Before he began his flight training Lieutenant Blair served at Kelly Field, Texas, and at the aviation cadet center in San Angelo, Texas. He received primary flight training at Garner Field, Texas.

A. J. DUKE SERVES AT SEA WITH NAVY

Serving at sea with the Navy as a fireman third class is A. J. Duke, son of Mr. and Mrs. A. J. Duke, of Powder Springs, Ga.

A. J. Duke

After his enlistment in September, 1942, Duke received his basic training at Norfolk, Va., before going on sea duty. He is a graduate of Powder Springs High school and was employed with Beck & Gregg Company in Powder Springs in civilian life.

MATILDA TISINGER BECOMES AN ENSIGN

Matilda Tisinger, of 952 Highland avenue, formerly a teacher at Morningside school in Atlanta, was commissioned an ensign in the WAVES recently and assigned to active duty.

Ensign Tisinger

Ensign Tisinger received her B. A. degree from the University of Richmond, in Richmond, Va. and her M. A. degree from Columbia University in New York city.

HENRY L. McMICHAEL NOW IN NORTH AFRICA.

Now serving with the United States Army in North Africa is Sergeant Henry L. McMichael, son of Mrs. Della A. McMichael, of 20 Maple drive, College Park.

Sergeant McMichael.

In the Army 20 months, Sergeant McMichael received training at Fort Knox, Ky., before going overseas in February, 1943. He is a graduate of North Clayton High school in College Park.

SONS OF J. M. FORSHAW RECENTLY SENT OVERSEAS

Roy E. Forshaw John M. Forshaw

The two sons of J. M. Forshaw, of 120 Howard street, were both recently sent overseas with the U. S. Army.

Roy E. Forshaw, who is assigned to an ordnance unit, has been in the Army since July, 1942, and received training at Camp Sutton, N. C., and Pasadena, Cal.

John M. Forshaw, with the Army Engineer Corps, received his training at Camp Livingston, La., having been in the Army since August, 1942. The mother of the two boys is Mrs. J. M. Forshaw, formerly of Atlanta, now of Dayton, Ohio.

E. P. TUTTLE GRADUATES FROM AIR TRAINING CENTER.

Elbert Parr Tuttle, formerly of Atlanta, graduated recently from the Naval Air Training Center at Corpus Christi, Texas, and was commissioned a second lieutenant in the U. S. Marine Corps Reserve.

Lieutenant Tuttle.

Lieutenant Tuttle, a former student at Princeton University, volunteered for flight training in April, 1942, and received preliminary instruction at the Dallas (Texas) Naval Air Station. He is the son of Lieutenant Colonel and Mrs. Elbert Parr Tuttle Sr., who are now living at Fort Sill, Okla. Lieutenant Colonel Tuttle was formerly an Atlanta lawyer.

Henry Latimer Collier III, son of Mr. and Mrs. H. L. Collier, of 56 Park Lane, was recently promoted to captain at Bolling Field, Washington, D. C., where he is stationed with the Army Air Forces.

Lois M. Smith, of 1549 Bankhead highway, and Viera M. Stokes, of 902 Westmont avenue, are now auxiliaries in the WAAC at Daytona Beach, Fla.

Technical Corporal Robert J. Moore, son of Mrs. James Knight, of 444 Boulevard, N. E., has been enrolled in a special course at the Signal Corps school at Camp Murphy, Fla.

Now in training at Camp Rushton, La., is WAAC Auxiliary Bessie R. Rogers, of 172 Hightower road, Atlanta.

Private First Class Harry L. Berman, son of Mr. and Mrs. Gus Berman, of 572 Park drive, has been assigned to the Army Air Forces' Technical scool, at Sioux Falls, S. D., for training as a radio operator-mechanic.

PRIVATE BUCK ∴ By Clyde Lewis

"You big, tough, coarse, ugly sourpuss! It's a wonder Eva will have anything to do with you!"

Georgians To Address Dentists at Columbus

COLUMBIA, S. C., May 9.—(AP) South Carolina dentists will meet in their 73rd annual convention at Hotel Columbia tomorrow and Tuesday.

About 250 members of the South Carolina State Dental Association, their families, friends and dental assistants were expected to attend the convention over which President Dr. F. K. Rabb, of Charleston, will preside. Seven speakers from the Carolinas and Georgia will be heard during the two-day convention. The annual pre-convention golf tournament for members of the association was scheduled.

NEW U. S. LIBRARY.

LONDON, Monday, May 10.—(AP)—The United States embassy formally opened a new American library today for use by Allied officials, research institutions, business and newspapermen. The library contains many books and periodicals not easily obtained elsewhere.

University To Conduct Cream-Grading Schools

ATHENS, Ga., May 9.—(AP)—Dean H. B. Henderson of the University of Georgia's dairy department announced today a series of cream-grading schools, to be held in Washington, Macon and Tifton, Ga., May 18, 19 and 20, respectively. The purpose, he explained, is improvement of the quality of butter made in Georgia.

Civilian Supply Bill Before Senate

WASHINGTON, May 9.—(AP)—The senate will resume tomorrow consideration of a bill which would establish a powerful office of civilian supply independent of the War Production Board, with growing indications that Republicans oppose hasty passage of the measure.

Soldier Service

SERVICE MEN'S CENTER—Edgewood avenue and Courtland street. Open all the time. Game room. Plenty of beds. Dancing Wednesday, Friday and Saturday nights, 8 to 11. Go south on Peachtree to Five Points, turn left on Edgewood three blocks.

OPEN DOOR CANTEEN—Peachtree street, upstairs over S. & W. Cafeteria. Open from 10 to 10. Coffee and doughnuts free.

Y. M. C. A.—145 Luckie street, N. W. Games, beds, checking service, swimming pool. Dancing Saturday nights, 8 to 11:30. Going south on Peachtree turn right at Luckie street, go four and a half blocks.

KNIGHTS OF COLUMBUS—1200 Peachtree street. Open house Sundays from 3 to 9 p. m. Dance Saturday nights from 8:30 to 12.

JWB-USO—211 William-Oliver building.

USO SERVICE MEN'S LOUNGE—Terminal station. Refreshment for troops in transit.

OFFICERS' LOUNGE—Georgian Terrace hotel. Open 10 a. m. to 10 p. m. for officers.

SALVATION ARMY USO—109 Luckie street. Open from 9 a. m. to 10 p. m.

PARROT LOUNGE—In A. W. V. S. headquarters on Peachtree. Open 10 a. m. to 9:30 p. m. for WAACS, WAVES and SPARS.

Y. W. C. A.—37 Auburn avenue, N. E. Open house from 8 p. m. to 10:30 p. m. Wednesday; 8 to 10 p. m. Thursdays. Dancing, singing, games.

BUCKHEAD SERVICE MEN'S CENTER—3161 Peachtree road. Open from 2 p. m. to 11 p. m. daily and Sunday.

Post Exchanges Told To Push Local Beer

WASHINGTON, May 9.—(AP)—From here on out, the thirsty soldier who drops in at the post exchange for a scuttle of suds may drink near-by beer. The Senate Small Business Committee took a certain amount of credit for a War Department order to the camps suggesting that local breweries be patronized to "the fullest possible extent."

RUPTURE

is a very serious thing unless properly protected. Be sure you have that protection by wearing the proper truss

THE DOBBS TRUSS IS DIFFERENT

It has No Bulbs—No Belts—No Straps. It holds with a concave pad like the palm of the hand and helps nature repair

SEE US—CALL US—WRITE US

DOBBS TRUSS APPLIANCE COMPANY

360 Peachtree Arcade, ATLANTA, GA. Tel. MA 2496

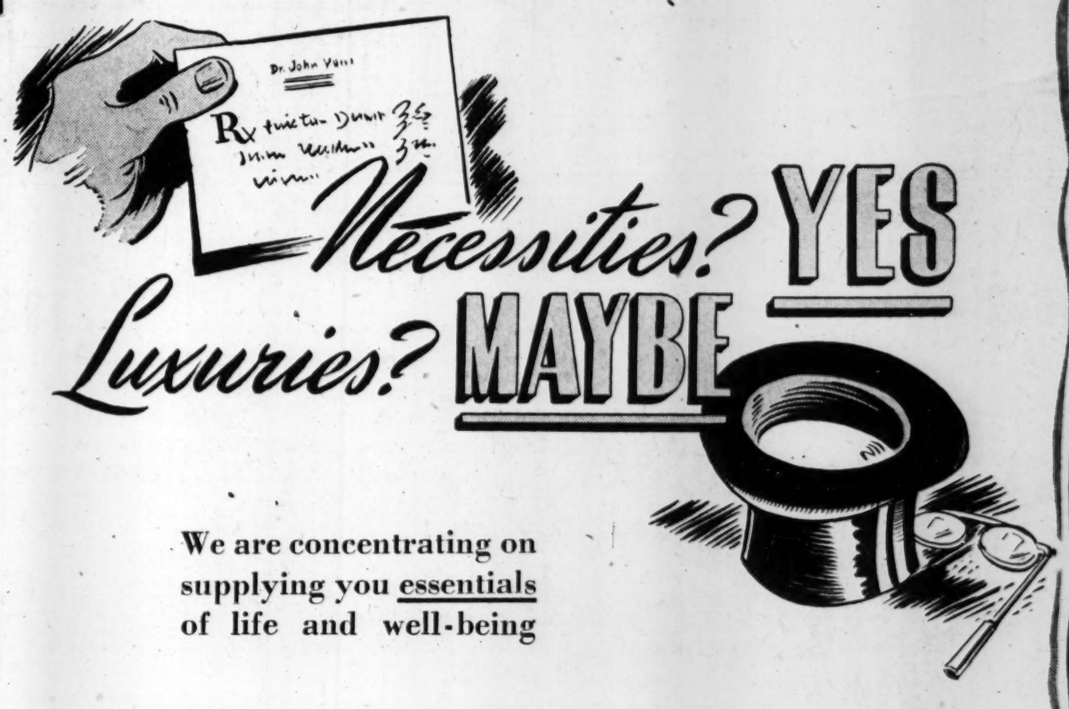

We are concentrating on supplying you essentials of life and well-being

LANE DRUG STORES still spend a lot of time trying to keep you supplied with the little extras of life—the important non-essentials, you might call them. But we are willing to confess, right here and now, that we are doing a lot MORE, these war-busy days, to insure you a steady abundance of the things that are really necessary to the health and well-being of yourself and your family.

Critical drugs for prescriptions, for example—dependable vitamins to help assure your physical fitness—a host of other absolute necessities are increasingly difficult to obtain. We are getting *them* first; then taking care of the items that might be classified as luxuries.

The Most Important Part of Our Business Is Selling War Stamps. Filling Prescriptions Is the Next Most Important.

LANE DRUG STORES

H. C. Taylor

President.

'Til Johnny Comes Marching Home!

The protection of our Country is in our hands! We, alone, can defend it! We must keep constant watch for the home-front enemy, Rising Prices–'til Johnny comes home again!

Control of what we earn and what we spend is our first line of defense! Price ceilings are our crack troops! Our dollars are the weapons we must learn to use to conquer!

Wise spending–for only the things we need–is our strategy! High taxes are our battle-plan! War Bonds are the auxiliary forces which will save the day in our fight!

We must muster all our forces! We must attack today! Unless we do, Johnny will come marching home, victorious, to a country fallen from within to the enemy, Rising Prices!

The way to keep our Country safe, is to keep our Prices down . . . Rich's

Cary Grant Gives Party For Imported 'Cover' Girls

By Sheilah Graham.

HOLLYWOOD, May 7.—The wolves of Hollywood are still talking of the party Cary Grant gave last week. It started with 17 men and 25 beauties, mostly the new imported "Cover" girls. But when the lads-about-town got wind of the gay doings, they called Cary and demanded invitations. Whereupon Harry Cohn, for whom the "Cover" girls are now working, refused to allow them to attend the party unless heavily chaperoned. Mrs. Cary Grant, Mrs. Herbert Marshall and Mrs. Reginald Gardiner undertook the hazardous but exciting chore.

Private Freddie Bartholomew writes that his duties in the Air Forces at Amarillo, Texas, "are pure heaven." He recently arrived there from Fresno, Cal., where he was given the works in the way of work, on the principle, I suppose, that a movie star had been sheltered all his Hollywood life and that the sooner he learns the facts of fighting life the better for him. With some stars I know this would be fine treatment. But Freddie has always been a regular little guy. Anyway, after the Fresno freeze, the work in Texas seems almost too easy for Freddie!

Bob Hope would like a less strenuous co-starring partner in his next picture for Paramount. He had volcanic Betty Hutton for "Let's Face It." For one scene she had to slap his face. By the time Miss Hutton had finished swinging Mr. Hope was minus a chunk of front tooth! Betty, who once captained a basketball team, says she lost 10 pounds while making the picture. Her rise in Hollywood is among the swiftest on record. She has been here only 18 months and is about to start her sixth picture, "And the Angels Sing." She is 21 years old, had been performing since she was 10 and will still do her act for any group that contains four or more people. Her desires are simple. She wants to be famous and rich.

Joan Crawford is a sweet girl and a person of strong, admirable character. But she should not do so much leading-by-the-hand of her husband ,Phillip Terry. It's bad for him, and in the long run will be bad for Joan, because she is crazy about him. This is how Mr. and Mrs. Terry enter a room. Joan goes first, behind her, hanging onto her hand, comes her husband. Joan was so anxious for Phillip to get a good part in "Bataan" that she offered to take a role in it herself, no matter how small it was. There is only one female part in the picture, a nurse, and that is only a flash on the screen. But Joan said that was fine, she'd do it. The offer was reluctantly declined on the score that her presence in the film would throw the all-man picture off balance.

Gypsy Rose Lee will turn on her G-String when she sees what they have done to her "G-String Murder," best selling book, for the screen. The most interesting thing about "Lady of Burlesque" (movie title for the book) is the tremendous expanse of exposed feminine flesh that somehow or other got past the cutting scissors of the Hay office. The most alluring torso belongs to Star Barbara Stanwyck, who has never worn quite so little in all her screen life.

And that reminds me, husband Robert Taylor is slightly unhappy in "Russia" because he is all dressed up in evening clothes for his role of famous music conductor. He would have preferred his final picture for the duration to depict him in a more tough-guy outfit. . . . I had to laugh when a fellow female columnist described newcomer Sonny Tufts as another Henry Fonda type. Tufts is the antithesis of Fonda. If he must be compared to another actor, he looks like Stirling Hayden and works like Bob Hope. He is tall and blond and not only has a sense of humor but speaks his lines with humor. Sonny ought to do well in his picture with Paulette Goddard, as yet unnamed. He plays a shy millionaire, while Paulette makes a play for his money. It should be a good picture for both!

Springtime Brings Suntan To You

By Winifred Ware.

To get a pretty suntan, which goes beautifully with your summer whites and pastels, you should start right now. For it takes time, patience and the right technique to acquire a rich bronze without drying and damaging the skin. Trying to get a suntan quickly, you run the serious risk of getting not a pretty color but painful and dangerous sunburn.

A suntanned skin not only is pretty and youthful looking—it is a mark of health, for the source of one of the vitamins, D, is the sun. This vitamin isn't found much in foods, only in egg yolks and in irradiated products. It is taken from the sun directly through the skin. And it is possible to store it to some extent in the body.

Do begin now to get your share of these health-giving and beautifying rays, and if you're smart and persistent you can get your legs brown enough so you won't have to wear stockings or use leg make-up during the midsummer months.

Sunbathing should be started early and taken in gradually increasing doses. Only a few minutes' exposure in the beginning is recommended for the sensitive skin, which should always be well covered with a suntan cream or oil. The time in the sun can be increased until you are able to take a long, nerve-relaxing sunbath without burning. Though I never can go into the sun without first applying a suntan cream or oil for protection.

There are a number of good suntan oils and creams which help the skin to tan smoothly and evenly, keeping it moist while protecting it against burn. One of these, not new but very good, is a delicately scented cream about the consistency of a thick hand lotion. It comes in a bottle, is white, and does not discolor your sun suit or swim suit as did the old-fashioned, earlier oils. What's more, it doesn't make your skin feel oily and greasy. The skin looks and feels like it does when a hand lotion is applied. A good-sized bottle of this aid to happy sunbathing costs only $1.

For the name of it and where it may be found call Winifred Ware, WA. 6565, or write in care of The Constitution, inclosing a self-addressed, stamped envelope for reply.

Carbohdrates Are Needed To Supply Energy for Soldier

By Dr. William Brady.

I'm 31 years of age, 69 inches tall, weigh 143. Before entering the Army I weighed around 130, was active, did a good deal of walking. However, being in the Supply Dept. of Ordnance, I get little chance for exercise. In the Army diet I find less fruit and milk than I was formerly accustomed to, and more meat and starches. In civil life I ate some candy, but here, along with my buddies, I crave candy and lots of it; in fact two or three large candy bars a day. How much candy should a man eat? When should he eat it? By candy I mean candy bars of good quality such as ....., ..., etc. I eat no plain sugar, on cereal, etc. I have enjoyed your column for several years and will be glad to resume it "after the duration." For several years I've eaten four tablespoonfuls of wheat germ and two fish liver oil capsules at breakfast, also the Iodin Ration each season.

(Sgt. .....)

The food the Army provides contains plenty of carbohydrate (starches and sugars), as you say, Sarge, but not too much for the man who is receiving military training. If your job is a sedentary or clerical one, it may be a higher proportion of such food material that you require. In that case it is especially unfortunate that you cultivate the habit of packing in a lot more of the same superfluous carbohydrate, refined carbohydrate, at that, by way of diversion or because you want to do as your buddies do. Some of your buddies, perhaps, can handle it—if they are drilling, marching or otherwise in active training they can burn it to advantage.

You can store some of the excess carbohydrate in the form of glycogen in your liver and muscles, or as sugar (glucose) in your muscles and blood, but only to a limited degree. If you store more of it you will have to convert it to fat and carry it around as a sort of spare tire or a tank of spare fuel which you can use in emergency if you run out of food. Meanwhile, however, the superfluous handicaps you in every way.

Right now your weight is 16 pounds less than it should be. The question is: are you fit, firm in flesh, or flabby? Excess of carbohydrate (any kind of starch or sugar, especially refined starches or sugars) tends to make the muscles and other tissues soft, flabby, waterlogged, logy, lazy.

If you must indulge in excess nourishment, Sarge, it would be far better to call for whatever fresh fruit is available, or fresh fruit juice if you prefer a beverage, or still better, for you, make it milk, and don't let any one talk you out of it.

QUESTION AND ANSWERS.

Electric Treatment.

You were a little rough on physical therapy when you told your reader the "electric treatment" for weakfoot is quackery. It is used in many orthopedic hospitals especially for flaccid weakfoot.

(C. A.)

Answer—That would have been rough, only I did not say so. I said, and I believe rightly, that the "specialist" who was treating "down arch" with electricity is a charlatan. Faradic and sinusoidal currents are often used in the treatment of flaccid (paralytic or semi-paralytic) conditions in foot or leg.

Tony's Toenails.

We loved your reference to the echo of the footsteps of Tony the Wirish Terror and that last wag of his tail—it told us what an understanding person you must be. (Mrs. J. P. R.)

Answer—On the contrary, Ma'am, I never did understand Tony—but he always seemed to understand me too well, and the Nice Kind Lady, too. He knew just how far he could go without endangering his welcome when he came back. He's been gone this time for several years, but I still imagine I hear his toenails scratching on the slippery stairs as he used to come up to tell me it was coming on morning and I had better hit the hay. On the advice of the veterinary I sanctioned the use of an injection of strychnine as the quickest and kindest way to end Tony's existence. Some dog owners tell me there are better ways. But I don't want to know any more about it—I'll never own another dog.

Use Ration Point To Best Advantage

By Ida Jean Kain.

It gives you quite a turn to find you have gained weight on rationing. But it's a fact that rationing is not reducing. For one thing, meat, which helps you to burn calories, is getting to be very rare, and fresh vegetables, which are low in calories, are high in price. But starches are unrestricted, inexpensive and fattening.

If there was any strength in excess fat and it made you healthier to put on pounds, I would not write a week's series on slimming. We have too much work to do to go in for ultra-streamlines.

But the damage fat does to your figure is just a small point. You can't be fit if you are fat. It cuts down your energy and makes an extra burden for you to carry around in times when you are doing more walking than ever before.

The Victory Reducing Menus this week will not only be a guide to normal weight, but will help you to use your ration points to the best nutritional advantage.

With food scarce, it is very important to know which foods to draw on for substitutions. It is essential to have a working knowledge of nutrition so that you know just what each food contributes. Starch does not take the place of protein or vitamins or minerals.

You know that in order to lose excess weight you must keep your calories below your requirements. When you are trying to reduce, you are very careful not to eat certain foods. But you must be just as careful to eat certain other foods.

Fat is stored calories only, not stored health material. You do not have stored up in your excess pounds an effective reserve of minerals, vitamins and protein. And, every day, you must eat the foods that contribute these.

You can see that when you cut down on the amount of food you eat it would be very easy to cut down on the portective materials you get. If you take a chocolate bar, which contains about as many calories as you would be entitled to in a reducing meal, you don't have any margin left for the foods you need to keep fit.

You have to know about how many calories you use normally. Then you can cut your calorie intake by one-third to one-half your day's requirements and lose two pounds a week.

The office worker who gets an ordinary amount of outside exercise uses about 2,100 calories per day and can reduce on 1,000 to 1,100 calories. Of course, with no exercise at all, it may be necessary to limit the diet to 900 calories a day, but that is as low as any reducing diet should ever be.

The housewife needs from 2,100 to 2,500 calories normally, depending the size of the house and the amount of exercise involved in running it. The reducing diet would be between 1,200 and 1,300 calories a day. The war worker who rides to work and sits at her job and does work that could be classed as moderately active will not use over 2,500 calories a day. But since she is apt to be working under pressure her reducing calories should not be lower than 1,500 a day.

Regardless of your job and the calories you use, your menus should be based on the essential foods listed below. Some of you will not be able to add a thing to this list:

Nutrition Essentials.

This complete list is essential to your health and should be included daily.

Fruits: 1 whole orange or ½ grapefruit, or 2-3 glass of fruit juice; plus 1 or 2 other fresh fruits in season	225
Eggs and Cheese: 1 egg and 1 serving of cheese; or 2 eggs	150
Milk: 2 glasses skim milk or buttermilk, or 1 glass plus 1 ounce yellow cheese	180
Vegetables: 2 cooked, a green leafy or yellow and preferably greens, plus 1 other cooked vegetable	100
1 serving of raw vegetables, either a green salad or celery, carrot strips, tomatoes or coleslaw	25
Bread: 100 per cent whole wheat or enriched, 3 thin slices each ¼-inch thick, or 1 serving of cereal and 2 slices of bread	150
Butter: 2 teaspoons for bread or vegetables	65
Meat: Lean meat, fish, fowl or meat organs, 3 to 4 ounces	200
TOTAL	1095

Girl Must Be Careful To Keep Reputation on Highest Level

By Dixie George.

Dear Dixie:

I work from 4 p. m. until midnight. My boss wants to carry me home every night. He is a married man and has a little girl. I don't want to do anything that would hurt his wife or him. I don't care a thing for him. I am a nice girl and don't want to do anything wrong as it would almost kill my mother. N. J.

There may be no harm in these rides home, but for the sake of your reputation I think you better go with some one else. The fact that he is married and the lateness of the hour is against this, harmless as it may be. You may not do anything wrong, but there is bound to be a closer relationship between you and this man if there are nightly rides home. It's just one of those things which neither of you could avoid. If you could get some others to ride home at the same time I think it would be a fine idea. I imagine he wants to take you, because of the lateness of the hour, but remember that when you took the job, you took it knowing the hours you would work. Appearance counts a great deal with a career girl and riding home at midnight with a married man won't help your status.

LET MARRIAGE WAIT UNTIL AFTER WAR

Dear Dixie:

I am deeply in love with a boy who has been in the Army for six weeks. We have been in love and wanting to marry for about a year, but I was going to school and now he has been drafted into the Army. I am finishing school this term and he gets his first furlough this summer. Although he is only 19 and I 17, do you think we should wait until the war is over to get married? We are dearly in love and want to marry now.

I have had typing and shorthand for a year and am well fitted for a postion. But I don't want to work when school is out. I want to get married. After he goes away then I could work. Please help me. WORRIED MIND.

I always advise against marriages of this kind, for I don't think the outcome will be fair to either party. If this love is so great, it will survive the war. Both of you are young enough to wait and you can be in love and build a better foundation for your marrage by waiting. I think that going to business school until the war is over would be a splendid idea. You never know what you might be called upon to do. Take your career now and marriage later.

MY DAY: Why a Shut-In Needs a Friend

By Eleanor Roosevelt.

WASHINGTON, Friday—I attended the British War Relief luncheon yesterday and saw a number of people by appointment in the afternoon.

One of the things brought to my attention recently is the effort which is being made to spread the observance of "Shut-in Day," on the first Sunday in June. This year it will fall on June 16.

Canada, I think, first sponsored this day and it has already spread to a number of states and communities in our country. Many organizations—business, religious, civic and recreational—have co-operated to make it a day when handicapped people who cannot leave their homes will feel themselves specially remembered in their communities. Almost everyone knows someone who cannot leave his room, or his bed, or his chair.

These people rarely want sympathy. They strive in every way they know how to be of use in the world, to earn their own way if possible. Many of them have developed, because of their handicap, some very interesting ways of being of service to others. Nevertheless, few of them would deny, I think, that little attentions which show that other people have thought of them, mean a great deal.

Perhaps, this year, this day will have a particularly poignant significance for a great many people, for every day this war goes on, we are adding to our casualty lists, and some of these boys may be shut-ins in the future. They will want visitors, they will want suggestions, perhaps help in getting started in some new kind of work which is fitted to their particular capacity.

I have been thinking a good deal about these young men who are beginning to come into our military hospitals in considerable numbers. In spite of the fact that many of them will be able to continue to perform limited service in the armed forces, I have been wondering whether the congress and the executive departments involved, might not make a survey to determine what would be most helpful to these men in making them useful in the future.

Many of them must have interrupted their education, and if they continued it at once, it might lead into professions or occupations which they could carry through quite well in spite of their handicaps.

I wonder if this isn't something that needs to be done now instead of waiting until the war is over.

Congress is the only body which, of course, can decide what is the right attitude on the part of the government in this situation. I am quite sure that they are already giving it much thought, but sometimes we think so long we do not act, and I think action should be taken fairly quickly in the present situation.

POINTS FOR PARENTS

By Edythe Thomas Wallace.

Son: "Look at all the pencils in your desk drawer. Can I have some to give to the kids?"

Father: "No, son. They belong to the firm that I work for. They are not mine."

Father: "I brought home a pocketful of pencils from the office. Give some to your friends if you want to. Our firm buys pencils in such large quantities that they won't be missed."

A child's future honesty or dishonesty depends much upon his childhood experiences.

Knitted Jacket Easy To Make

By ALICE BROOKS.

Here's the answer to a maiden's prayer for "a knitted jacket to slip on over everything!" It's a jiffy-knit of knitting worsted or cotton, and done in an easily memorized pattern stitch. The yoke and sleeves show up well in stockinette stitch. Pattern 7553 contains instructions for jacket in sizes 12-14, 16-18; list of materials needed; stitches.

To obtain this pattern send 11 cents in coins to The Atlanta Constitution, Household Arts Department, 259 West 14th street, New York, N. Y. Write plainly name, address and pattern number.

TODAY'S CHARM TIP.

If one's figure is less than perfect, one can provide it with a happy illusion by walking with consummate grace.

A 'Must' for Smart Workers

By Lillian Mae.

The clean-cut lines and casual air of Pattern 4422 by Lillian Mae make it a "must" for busy career girls or women on the home front. You might play up the striking yoke shape in contrast, perhaps with pockets to match. Have a round, high neckline or a cool V-neck.

Pattern 4422 is available only in misses' and women's sizes 12, 14, 16, 18, 20, 30, 32, 34, 36, 38, 40. Size 16 requires 3½ yards 35-inch.

Send 16 cents in coins for this Lillian Mae pattern. Write plainly size, name, address, style number.

Ten cents more brings you our new Summer Pattern Book with cool, smart styles for work and play.

Send your order to The Atlanta Constitution, Pattern Department, 243 West 17th street, New York.

STORK DUE.

Frances Neal Heflin has found a house after three months. House hunting in southern California, with its swarming war factories, is difficult at best and Frances was looking for a special one with a nursery. She hopes her Academy Award winning husband, Van, second lieutenant in the Field Artillery, will have a leave around the end of May when the stork is scheduled to visit the new home.

NEW CONTRACT.

Jules Dassin has been given a new contract. Dassin's latest directorial chore was "Faculty Row," starring Mary Astor and Herbert Marshall, and featuring Susan Peters. He also directed "Affairs of Martha" and "Reunion in France."

Your Horoscope For Today

By ALICE DENTON JENNINGS.

What today means to you if you were born between:

March 21-April 19 (ARIES)—The influences operating today are such that may suddenly break up some existing condtions in your life. You may have to guard against a determination to go ahead no matter what the outcome.

April 20-May 20 (TAURUS)—The period previous to 1 p. m. favors matters of ordinary importance along business, personal and professional lines. After 1 p. m. does not appear to favor new or important undertakings.

May 21-June 20 (GEMINI)—Before 9:01 a. m. may be considered the better part of the day, when you will meet with opportunities to express and receive friendship with others. You can come to agreeable solution, making this a favorable time for business and mental works.

June 21-July 22 (CANCER)—The entire day may be considered an unimportant day, or a day to attend to the least important things. You will need to use tact and understanding to avoid showing temperamental tendencies.

July 23-August 22 (LEO)—There will be a lessening of tension both in your personal feelings and in dealings with others today. Before 9:11 p. m. you can deal with serious people advantageously and your mind will feel at ease.

August 23-September 22 (VIRGO)—Before 9:43 a. m. you may find that you are filled with wild or romantic ideas, which should be strongly held in check. Such ideas may be in business matters, but regardless of the phase of life in which you feel such emotions, if put into practice, they will not remain on a stable basis.

September 23-October 22 (LIBRA)—During the entire day changes may appeal to you or may be suggested to you in such a way that you will feel they must be accomplished today.

October 23-November 21 (SCORPIO) Give your attention to routine matters today, for the day brings forth influences that are unfavorable for changes. New ideals started now may be confused and uncertain.

November 22-December 21 (SAGITTARIUS)—Before 3:22 p. m. is a most auspicious day to improve conditions around you and for getting things done quickly. Others will offer their co-operation. This is a favorable day for appointments.

December 22-January 19 (CAPRICORN)—Today will be a day of many interruptions, upheavals and things you probably thought had been forgotten may suddenly come to light. Therefore, make no voluntary changes or alterations, and proceed with caution.

January 20-February 18 (AQUARIUS) This is not a favorable time for important plans, decisions or changes but is slightly favorable for attention to minor matters, especially those things which are of a serious nature.

February 19-March 20 (PISCES)—If you are filled with moods and encounter those who are grouchy or melancholy, don't think it will be permanent. The influences predominating throughout the entire day are to suppress optimism and bring forth irritation and dissatisfaction.

War Garden Vic

"Beans are a snap!" Vic says, as he helps out the national nutrition program. Baking with Rumford is easy too, and it's patriotic, because of the valuable calcium and phosphorus content, for maintaining strong bones and good teeth. FREE: Rumford's new folder, *Quick Breads*. Write today. Rumford Baking Powder, Box 5, Rumford, Rhode Island.

STODDARD STORAGE SAVES ★★

Furs-Coats-Fine Woolens

Rates Are Reasonable

713 West Peachtree (Main Plant) ● 3045 Peachtree Road

136 Peachtree St. ● 1168 Euclid Ave. ● 620 Lee St.

Grin and Bear It By Lichty

"The voters are getting mighty difficult these days! Used to be, we could promise 'em a new postoffice; now we have to promise a new world!"

Tailspin PERFUME

A head-over-heels fragrance . . . dizzying as falling in love . . . Tailspin Perfume often whirls you into a "heartspin."

$5 $7.50 $12 $28 Purse flacon, $1.65

Also in a miniature size, $2.50 (All prices plus taxes)

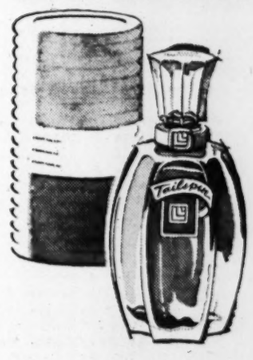

LUCIEN LELONG

Sally Forth

Cum Laude Graduates Get Girls' High Awards Tuesday

• • • **CUM LAUDE IS A NATIONAL HONOR,** and to receive the award is a lifetime honor and is well deserving of praise. It means that the recipient of a diploma has done superior work of a higher grade than have other graduates. Such an honor has been conferred upon the following graduates of the Girls' High school:

Margaret Altman, Mary Jane Bell, Elizabeth Blair, Sarah Cooley, Warrene Coleman, Betty Crabill, Katie Edelstein, Martha Gardner, Martha Johnson, Rosemary Jones, Pat McVey, Gisela Meyer, Louise Nabers, Beverly Neely, Jean Oppenheim, Jean Scholem, Barbara Proesser and Ann Wiedman. The names of Vivienne Duncan, Barbara Haygood and Jean Luttrell were on the January list of Cum Laude graduates and they will receive their awards.

The seniors at Girls' High will be awarded their badges tomorrow at the assembly held in the music hall during the eighth period. Mrs. Buck Thompson, the former Helen Tucker, the president of Girls' High chapter of Cum Laude, will present the badges. The outstanding junior with the highest academic record will receive a lovely bracelet. The outstanding freshman will be given the Augusta Barnes vase, which carries the name of a former teacher at Girls' High. Names of the freshmen making the Barnes honor roll will be announced at the assembly.

A tea will honor the girls receiving the awards, and will take place in Room 124, with the faculty and members of Cum Laude alumnae as guests. The Cum Laude group will elect officers, and every member of the alumnae is invited to attend the assembly at 2:40 p. m., and the tea, which takes place at 4 p. m. Miss Ethel Woolf, head of the social science department of the school, and the secretary of Cum Laude, is in charge of the program.

• • • **PRETTY** Helen Marcinke received an interesting letter recently from Corporal W. K. Allen, who is stationed in North Africa. In view of the recent good news from the Tunisian battlefront, Sally Forth prints it in full as a timely and appropriate observation on life "over there." It follows:

"If you think it tough driving through a military convoy, try driving in one. Perhaps that bit of wake-up-and-think material is a little out of date since driving has been so drastically curtailed, but it is still worth considering.

"Suppose you meet a convoy in the late afternoon. Perhaps you both will be driving far into the night, but when darkness comes you will simply pull a little knob and turn on a pair of glaring headlights, while the convoy will go on in darkness. When you do reach the end of your run you will probably have a hot meal, a shower and a soft bed waiting for you. The drivers of the convoy you just met will drive over uncharted ground to some field, or if they are lucky, to some wooded area they have never seen before, and if they eat at all, it will be from a small tin can. Then they will roll up in a blanket, or if they are still lucky, in two blankets, and finish the night.

"Suppose you meet a convoy in the early morning and you are sore because the coffee was so weak, and you are mumbling under your breath about rationing and so forth. Consider the driver of that jeep with the windshield down, the boy whose eyes are watering from driving into the wind, and whose face is red and whose fingers are white, because he has been driving all night. If you need a grease job you simply drive into a service station and when it is over you pay the bill and drive away. When a G. I. vehicle needs a bumper-to-bumper service, there are no stations. The driver gives the service and it must be done at halts along the road.

"He might have been a merchant, or maybe a farmer, or a bartender. He might never have driven before, but now he's behind the wheel of a 2½-ton Army truck. He's known simply as "344-Chauffeur." But you say 'Men can take it'—and yes, women might have to also. I have seen it happen. In England I have seen girls driving three-ton jobs and larger. It might happen to you. Training? Yes, he's training, but getting a taste of what he will have to do over here. Only over here he won't have anyone to take his place if he falls out, so he just won't fall out. He'll keep going. He is the man who is fighting this war. He is the man for whom this war is being fought. He is an American."

B. and P. W. Club To Hear Mr. Allen Speak Wednesday

Hervey Allen, regional director of the War Man-Power Commission, will conduct a forum at a meeting of the Business and Professional Women's Club on May 12, at the Henry Grady hotel, at 6:30 p. m. The public is invited.

Mrs. William Perrin Nicolson, of the Red Cross canteen, spoke at a recent meeting on the part business women can play in the various branches of the Red Cross.

The following chairmen were appointed for the new club year: Miss Anise Troth, program co-ordination; Miss Ada Booth, benevolent fund; Miss Elizabeth Meredith, education; Mrs. Grace Bramblett, health; Miss Addie Lou Gilbert, international relations; Miss Mildred Selman, membership; Miss Virginia Black, public affairs; Miss Bertha Hoffman, publicity and day room; Mrs. Gartha Peterson, legislation; Miss Gladys Scruggs, publications; Mrs. Daphne Robert, director of publicity. Three new standing committees were set up with Mrs. Mattie Ellis Copper as war service chairman; Mrs. Agnes Baker, social service chairman, and Miss Patricia Ditsch, industrial co-operation chairman. Mrs. Pearl Oastler was elected to the board of directors.

Delegates to the annual convention of the Georgia Federation of Business and Professional Women's Clubs, to be held in Atlanta in May, are Mesdames Ruby Worcester, Grace Bramblett, Pearl Oastler, Cecil Fuller, Gartha Peterson, Odessa Henson, Gertrude Harris and Misses Leita Thompson, Carolyn Lindsey, Bertha Hoffman, Blanche Wood, Lutie Cheek and Anise Troth.

Alternates are Mesdames Janice McKinney, Christeen Shaw, Jo Whitman and Misses Erva Blackstock, Ada Booth, Mildred Selman, Frances Renfroe, Virginia Black and Marie Jones.

Class Banquet Held in Marietta.

MARIETTA, Ga., May 9.—The junior-senior banquet of Marietta High school was held recently at the Brumby recreation center. Mrs. Mark Mayes, of the junior mothers, was general chairman, and assisting were Mesdames Robert Suhr, Fred Myers, D. C. Barber, Elmore Smith, Ralph Fowler and Wade Woodward.

Mrs. R. R. Claiborne, of Huntsville, Ala., is the guest of her daughter, Mrs. Robert Willingham.

Mrs. J. W. Cummings and daughter, Joyce, of Chattanooga, are guests of Mrs. Cummings' parents, Mr. and Mrs. W. M. Murray.

Mesdames George Keeler and John Brantley are spending some time at Blackshear.

Mrs. George Wilkins and daughter, Martha, are in Fort Worth, Texas, where they will remain while Mr. Wilkins is in training at Hollywood, Fla., at the Naval Air Navigation school.

Miss Eleanor Hutcheson has returned to Birmingham after a visit to her parents, Mr. and Mrs. R. H. Hutcheson.

Lieutenant J. C. Ward has returned to Fort Bragg, N. C., after a visit with his parents, Mr. and Mrs. J. C. Ward.

Mrs. Jack Hodges entertained at a birthday party today for her young son, Mac Hodges.

Mrs. Trueman Fletcher honors her son, Danny, at a birthday party Monday at their home in Oakmont.

Mrs. C. D. Grove entertained at a bridge luncheon recently at her home on Freyer drive.

Captain and Mrs. Robert Hutcheson, of Tennessee, were recent guests of relatives and are now visiting Mr. and Mrs. Joseph Edelmann in Decatur.

Mrs. M. H. Coleman was guest speaker at the P.T.-A. meeting Wednesday at Blackwell's school.

Miss Antoinette Vince

The marriage of Miss Antoinette Vincent, daughter of Mr. and Mrs. J. C. Vincent, to Joseph B. Shields, son of Mrs. Joseph B. Shields Sr., was solemnized on Sunday evening, May 2, in the pastor's study of Martha Brown Memorial church. Rev. Horace S. Smith officiated.

The lovely bride was given in marriage by her father. She was attired in a costume of bride's blue crepe, the fitted bodice featured a low neckline. Her accessories were navy blue and her flowers were white rosebuds and valley lilies.

Mrs. Vincent wore for her daughter's wedding a model of navy blue crepe. Mrs. Shields, mother of the groom, also wore navy blue.

The couple left for a short wedding trip after which they will reside in Stockbridge. The bride traveled in a suit of tan gabardine with brown accessories.

Out-of-town guests included Lieutenant McLarin Vincent, of Brooks Field, Texas, and Mrs. Frank Carroll Jr., of Savannah Beach, brother and sister of the bride.

Constitution Staff Photo—B. W. Callaway.

Plans have been completed for the benefit bridge party to be given on May 11 by members of the Club Estates Garden Club, the affair to follow the specimen rose show to be sponsored by the club at the Atlanta Woman's Club. Pictured here is a trio selecting bridge table accessories for the event, including, left to right, Mrs. George Griffin Jr., club president; Mrs. S. P. Belsinger, chairman for the rose show, and Mrs. Harold Hoefman, chairman ways and means committee. Proceeds will be used for war bonds.

Girls' High P.-T. A. To Honor Seniors

Girls' High school P.-T. A. will honor the members of the senior class of the school at a tea on Saturday, May 22, from 4 to 6 p. m. in Rich's tearoom. Mrs. F. M. Swanson, president of the P.-T. A., and the other officers will receive the guests.

Mrs. Charles Rife announces that finger printing of the seniors at Girls' High will begin this week, and that finger printing will be resumed in the fall, if it proves impossible to complete this work before the close of the school year.

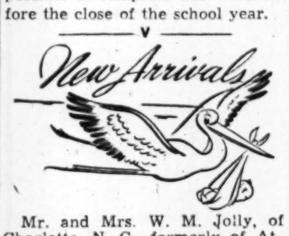

Mr. and Mrs. W. M. Jolly, of Charlotte, N. C., formerly of Atlanta, announce the birth of a daughter, Cornelia Dianne, on April 19, at Memorial Hospital in Charlotte. Mrs. Jolly is the former Miss Cornelia Gaines, daughter of Mr. and Mrs. Dunston I. Gaines. The baby's paternal grandparents are Mr. and Mrs. W. A. Jolly.

Mr. and Mrs. J. O. Barber, of Atlanta and New Orleans, La., announce the birth of a daughter, Gloria Marie, on April 27, at Crawford Long hospital. Mrs. Barber is the former Miss Evelyn Gaines, daughter of Mr. and Mrs. Dunston I. Gaines. The baby's paternal grandparents are Mr. and Mrs. C. C. Barber.

East Lake Club Holds Flower Show.

The annual flower show of the East Lake Garden Club was held recently at the East Lake school auditorium. Judges were Mesdames Fletcher Crown, Dugas McCleskey and Myers Loveless. The executive board and flower show committee entertained the judges and Mrs. R. P. Jones, principal of the school, at a luncheon.

Sweepstakes were won by Mrs. Sam Smith for iris and Mrs. George Brown for horticulture. Blue ribbons were won by Mesdames George Brown, J. M. Vickery, William Sockwell, L. D. Shearin, Sam Smith, F. S. Roberts, J. R. Pattillo, W. C. Mosely, J. W. Lundeen, C. E. Jarvis, W. E. Franklin, G. A. Downing, E. L. Booth and D. C. Akers.

Red ribbons were awarded to Mesdames F. M. Swanson, L. D. Shearin, Sam Smith, J. R. Pattillo, J. R. Harris, W. C. Mosely, C. I. Motte, C. E. Jarvis, Keith Conway, E. L. Booth and D. C. Akers. White ribbons were won by Mesdames A. A. Aycock, E. L. Booth, Keith Conway, W. E. Franklin, C. E. Jarvis, W. C. Mosely, Sam Smith, William Sockwell, J. M. Vickery, T. W. Whipple and F. M. Swanson. The school children participated in the show, with especially fine entries in the specimen class and received a good share of ribbons for their work.

Mrs. Hill and Mrs. Kauffman To Be Honored During Visit

Mrs. Walker Hill, of St. Louis, Mo., continues to be feted during her visit here with her brother and sister, Mr. and Mrs. William D. Ellis III at their home on Chatham road. Mrs. F. W. Kauffman, of St. Louis, will arrive tomorrow to visit Mrs. Hill en route to Delray, Fla.

Mrs. Clark Howell will entertain for Mrs. Hill and Mrs. Kauffman at luncheon tomorrow at 1 p. m. at the Capital City Club. Tomorrow evening Mrs. Campbell MacKenna will give a dinner party at her home, "Argyle," in Smyrna, Ga.

On Wednesday Mrs. Ryburn Clay will honor Mrs. Hill and her guest at a luncheon in the Mirador room of the Capital City Club. And Wednesday afternoon, Mr. and Mrs. Walter Hill will be hosts at a cocktail party at their home on Argonne drive for Mrs. Hill and Mrs. Kauffman.

Mrs. Charles Dannals will compliment Mrs. Hill at a luncheon on Thursday at the Capital City Club.

Numerous other parties have been planned for Mrs. Hill, the dates to be announced later.

Miss Goodman, Mr. Ginsburg Wed

Mr. and Mrs. Samuel K. Goodman, of Aiken, S. C., announce the marriage of their daughter, Miss Hazel Goodman, to Lieutenant Irving Ginsburg, U. S. M. A. C., of Miami, Fla., which took place yesterday afternoon at 5 p. m., at the home of the bride's uncle and aunt, Mr. and Mrs. A. L. Stein, on Springdale road. Rabbi H. H. Epstein officiated, in the presence of the family and a few close friends.

The bride chose for her wedding a model of bride's blue silk with navy accessories and she carried a white Bible showered with white orchids.

The home was beautifully decorated with white gladioli, snapdragons, and interspersed with palms and candelabra. After the ceremony the young couple was complimented at a dinner. The bride's table, overlaid with a lace cloth, held a three-tiered wedding cake and was centered with an arrangement of white flowers. Candelabra holding white tapers were placed on either side.

Out-of-town guests included: Mr. and Mrs. G. Ginsburg, parents of the groom, and Miss Paula Ginsburg, of Miami, Fla.; Mr. and Mrs. Harry Sugasky, of Aiken, S. C.; Bernard Goodman, brother of the bride, and Mr. and Mrs. Al Goodman and Morris Goodman, of Charlotte, N. C.

Knights Club.

Members of the Knights Club and their guests met at the Rainbow roof recently, where they enjoyed an evening of dining and dancing. Omong those attending were Private First Class M. D. Thomason, Miss Renee Fletcher, Corporal Ed Rogers, Miss Ann Black, Private First Class John Holcombe, Miss Eugenia Hailey, Private First Class James Price, Miss Maria Marit, Corporal and Mrs. Robert Whiddon, Private George Bishop, Private First Class Bancroft Hall and Private First Class Eddie Faulk.

Plans for the next social were discussed at the meeting of the Knights Club which was held last evening.

U. D. C. Chapter Formulates Plans

The Dorothy Blount Lamar Chapter, U. D. C., outlined important and interesting plans at a recent meeting and several committees were formed. Mesdames E. B. Williams, H. R. Strickland and J. W. Ector will beautify the Confederate lot in West View cemetery by planting flowers, shrubs, etc. The monument was erected to the memory of the Confederate dead by the Confederate Veteran's Association of Fulton county. The chapter holds memorial rites each year and placed markers at many graves.

At the next meeting a special program of speaking and musical entertainment will be presented and Mrs. H. G. Andrews, Mrs. R. W. Weaver and Mrs. H. L. Brecht will have charge of the decorations. John Ashley Jones will speak and three veterans, two of World War I, and one of the Spanish American War will receive crosses of honor presented by Mrs. E. B. Williams, the custodian of crosses. Mrs. John M. England, corresponding secretary and scrapbook chairman, has completed a scrapbook.

Mrs. S. R. Mangum, mother of Mrs. H. L. Brecht and Mrs. G. Neal Ellis were welcomed as new members. The old-fashioned square dance which was given at the Woman's Club on Peachtree street recently was very successful. The proceeds are being used in welfare work for the chapter.

Tucker Garden Club.

The Tucker Garden Club will hold a flower show at the home of Mrs. Reed Cofer on Wednesday at 2:30 p. m.

Mrs. Dunn Elected President Of Georgia Huguenot Society

Georgia branch, Huguenot Society Founders of Manakin in the Colony of Virginia, met recently at Rhodes Memorial hall, with Miss Juanita Chisholm, state president, presiding.

Mrs. John M. Slaton, chairman of the nominating committee, presented the slate of new officers as follows: Mrs. William P. Dunn, president; Mrs. J. Lawrence McCord, first vice president; Mrs. J. E. Wright, Macon, second vice president; Mrs. J. M. Slaton, chaplain; Mrs. R. E. House, recording secretary; Mrs. A. S. Marshall, corresponding secretary; Mrs. H. A. Gaddy, registrar and treasurer; Mrs. James Benenson, Moultrie, historian; Mrs. J. C. Verner, Commerce, librarian, auditor; Mrs. C. D. Tebo. The officers were installed by Mrs. Slaton, chaplain.

Mrs. Tebo, in giving the highlights of the recent meeting of the National Society at Roanoke, Va., spoke of the honors bestowed upon the Georgia branch.

Mrs. Thomas H. Buttrill, of Jackson, was elected an honorary member of the National Society; Miss Juanita Chisholm was elected national historian, and Mrs. Tebo was re-elected for the third term as national registrar.

A national junior society was organized with Samuel M. Smith III, of Graymont, first vice president; Olna Patterson Tebo, of Dublin, third vice president, and James Benenson, of Moultrie, historian.

The Georgia branch received one of the prizes for radio and honorable mention for publicity. Mrs. Tebo spoke over the radio on "Genealogy," being introduced by the national president, and she presided at two meetings during the absence of the national president, Mrs. William A. Porter, of Richmond.

Miss Annie Laurie Hill, program chairman, presented a historical paper on "The Huguenots" showing the names of many people of Huguenot descent in America, who rendered distinct service to this country, such as George Washington, Alexander Hamilton, John Jay, John Sevier, Matthew Fontaine Maury and others.

In recognition of her valuable service Miss Chisholm was elected honorary state president.

Constitution Staff Photo—B. W. Callaway.

Mrs. J. F. Herty, at the left, and her daughter, Mrs. K. G. Althaus, of Fort Benning, are spending several months with the former's daughter, Mrs. V. F. Cooper, on Peachtree road. The duo returned to Atlanta with Mrs. Cooper, who visited Colonel and Mrs. Althaus and Mrs. Herty at Fort Benning.

Society Events

MONDAY, MAY 10.

Miss Dorothy Archer gives a bridge party at the East Lake Country Club for Miss Colin Lawton, bride-elect.

The Sacred Heart Altar Society holds a tea and book review after the meeting at 3:30 p. m. at the Assembly room.

The Woman's Auxiliary to the Fifth District Pharmaceutical Association meets at 10:45 p. m. at the Blue Flame room.

The Atlanta Woman's Club holds a program meeting at 3 p. m. at the clubhouse.

The conservation with the patriotic service committee of the Atlanta chapter, D. A. R., meets with Mrs. Hill Robertson on Wesley road at 2:30 p. m.

Personals

Mrs. William Moore and son, Billy Moore, of New York city, and Mrs. Stanard Equen, of Winter City, Miss., are visiting Dr. and Mrs. Murdock Equen at their Habersham road residence.

Mrs. Paul Seydel is visiting Lieutenant and Mrs. Paul Seydel in Boston, Mass.

Mrs. Roland Alston departs on Wednesday to spend the summer at Flat Rock, N. C.

Mrs. F. W. Kauffman, of St. Louis, Mo., and Delray, Fla., will arrive tomorrow to be the guest of Mrs. Walker Hill at the home of her brother and sister, Mr. and Mrs. William D. Ellis III, on Chatham road.

Miss Henrietta Chaneloe, daughter of Mr. and Mrs. E. L. Chaneloe, and a member of the WAAC auxiliary, is at Camp Hood, Texas.

Miss Katharine Hinton Wootten has returned from Washington, D. C., and New York city, where she attended the council meetings of the U. S. Daughters of 1812. She is residing at Washington Seminary on Peachtree street.

Captain Edward S. West is recuperating at Emory University hospital following an operation.

Mrs. Ruby English, of College Park, is visiting relatives in New York city.

Mrs. E. L. Whiting is visiting Mrs. J. D. Shuler in Washington, D. C. She is the daughter of Mrs. John Mullin.

Boulevard Park Club Meets on Tuesday.

The Boulevard Park Woman's Club meets on Tuesday at 2:30 p. m. at the home of Mrs. Mendel Romm at 934 St. Charles avenue., N. E. Co-hostess with Mrs. Romm will be Mrs. A. A. Pearson and Mrs. Gus Burman.

The following officers will be installed: Mrs. L. A. Heinzenberger, president; Mrs. Arthur Palmer, first vice president; Mrs. F. B. Crowell; second vice president, Mrs. B. R. Gilbert, recording secretary; Mrs. Mendel Romm, treasurer; Mrs. L. R. Scott, corresponding secretary; Mrs. J. S. Prichette, auditor, and Mrs. W. Guy Smith, parliamentarian.

Mrs. Oscar Palmour, president of Georgia Federation of Women's Clubs, will be the speaker and install the officers. Mrs. Arthur Styron will give a reading and a vocal selection.

Evergreen GardenClub

The May meeting of the Evergreen Garden Club was held at the home of Mrs. Paul Yopp on Piedmont road. Mrs. John Jarrell, chairman; Mrs. Charles Dillingham and Mrs. H. B. Nelson composed the program committee. Mrs. Jarrell introduced Mrs. Dillingham, who read a paper on the care of potted hydrangeas. Mrs. Walter McElreath, guest of the club, read an inspiring poem and made a plea for blood donors. Report was made on the Red Cross work done by the club.

Miss Eleanor Webb Marries Lieut. Robert Bartholomew

Miss Eleanor Webb became the bride of Lieutenant Robert Bartholomew, of Albany, Ga., formerly of Flint, Mich., at a beautiful ceremony solemnized yesterday afternoon at the Capitol View Baptist church. Dr. W. Lee Cutts officiated. Mrs. Virginia Pendley, soloist; Mrs. L. B. Propes, organist, and Gladstone Pursley, pianist, presented the music.

Tiered candelabra holding lighted white tapers and baskets filled with Easter lilies and white gladioli were placed against a background of palms to form the altar decorations.

Gladstone Pursley acted as best man for the groom. The groomsmen were R. W. Smith, E. M. Brown and J. J. Corley Jr., and the ushers included Jack Baldwin and M. M. Cooksey Jr.

Mrs. R. A. McCall was the matron of honor and Miss Mary Frank Phillips, Miss Dorothy Joiner and Mrs. W. R. Joiner Jr. were the bridesmaids. They were gowned alike in bouffant models of flesh marquisette, featuring basque waists appliqued with roses. They carried bouquets of pink roses and blue delphinium.

C. E. Payne gave his lovely niece in marriage. She wore a handsome gown of duchess satin, the bodice featuring a sweetheart neckline and long sleeves ending in points over the hands. Two layers of tulle were posed over satin to fashion the graceful skirt, which was appliqued with satin roses. Her finger-tip veil of illusion was caught to a cap of Irish lace. Her only ornament was a strand of pearls and carried a white Bible showered with orchids and swainsona.

Mrs. Flora Webb, mother of the bride, wore a costume of dusty rose English lace and chiffon. Her flowers were purple orchids.

The young couple left later in the afternoon for Albany, Ga., where the groom is stationed as an instructor at the advanced flying school. The bride traveled in a costume suit of aqua featuring a jabot of matching lace. The glove-length sleeves were trimmed with lace insertions. Her hat and other accessories were white. A shoulder spray of white orchids completed the ensemble.

Miss Imogene Walker Weds John A. Walker on Thursday

MISS IMOGENE WALKER

DAHLONEGA, Ga., May 9.—Announcement is made today by Mr. and Mrs. William Dennis Walker, of Dahlonega, of the engagement of their daughter, Miss Imogene Walker, of Dahlonega and Toccoa, to John Allison Walker, of Camilla and Atlanta. The marriage will take place May 14, at the home of the bride-elect's sister, Mrs. A. R. Porter, in Atlanta.

Miss Walker is a graduate of Lumpkin County High school and attended North Georgia College at Dahlonega. She received her bachelor of science degree in home economics from the University of Georgia. For the past two years she has taught home economics in the vocational field at Stephens County High school.

The bride-elect is the youngest daughter of her parents and the sister of Mrs. A. R. Porter and Mrs. H. H. Seabolt, of Atlanta; Mrs. S. D. Davis, of Copperhill, Tenn.; C. C. Walker of Suches, and Captain Hughes H. Walker, of Fort Hayes, Ohio.

Mr. Walker is the son of Mr. and Mrs. John Walker, of Camilla. He received his education at Camilla High school and Norman Junior College. His sisters are Mrs. Hollis Harper, of Atlanta; Mrs. W. H. Cannon, of Camilla, and Mrs. M. L. Johnson, of Tampa, Fla., and Mrs. Grits Griffin, of Valdosta. His brothers are Fred Walker, of New York city, and Robert E. Walker, of the United States Army.

The groom-elect is at present connected with the Kroger Grocer & Baking Company in Atlanta.

Wesleyan Group VI Meets This Evening.

The meeting today at 7:30 p. m. in Rich's conference room of Wesleyan Alumnae group VI will be highlighted by the election of officers for the coming year. The nominating committee, composed of Miss Helen Wynne, chairman; Miss Lucy Cline and Mrs. John Durden, will present nominations.

Members may meet for supper at 6:30 p. m. in the tearoom. A talk on "Salvage" by an A. W. V. S. representative will be given, and plans for attendance at the meeting of all Atlanta alumnae next Monday will be discussed.

Butcher linen

today in two famous sport shops

California Sports Shop

$8.98

The most popular outfit of the season . . . cool Butcher linen in the little suit . . . this one is simply made with a set-in belt. In red, beige, luggage, maize, blue, navy. Sizes 12 to 18.

Sports Shop, Street Floor

"219" Junior Sports Shop

$8.98

Variation of the same theme . . . Butcher linen suit. The straight jacket has contrasting bands on the shoulders and a white dickey underneath. Luggage, maize, powder. Sizes 9 to 15.

Just Off Our 219 Peachtree Entrance

12:30 TO 9 P. M. TODAY

J. P. ALLEN & CO. Atlanta

Crackers Lose, 7-4, in Final Game at Nashville

All in the Game

By JACK TROY

Davis Reminisces

I have finally caught up with the letter from Clint Davis, who soon changes the gray and olive of the United States Forest Service for the khaki of the armed forces.

John Martin wrote yesterday of the impending induction of the "big man" and told of the thinning ranks along the conservation front. Davis has done a big job for conservation over a long period of time. He has worked both for the state and for the government.

Recent developments in Georgia outdoor affairs pleased him greatly and he indulges in a bit of reminiscence in the following letter:

"Dear Jack:

"Over the past 10 or 15 years The Atlanta Constitution's sports pages have always held my keen interest, but I believe that today's pages contain the most satisfactory news that I have read during my long tenure as a Constitution sports page fan and booster.

"The double-barrel announcement of your citation by the Treasury Department and the Naval Aviation Board, Charlie Elliott's appointment as the director of the Game and Fish Commission, plus the pictures of the new 11-man game commission reached an all-time high from the standpoint of my personal pleasure and satisfaction. Frankly, page 10 of today's Constitution represented the 'horn of plenty.' It would be difficult for me to say which of the three occasions gave me the greatest satisfaction. They were all equally meritorious.

"Your citation from the Treasury and Navy Departments should be something to prize the remainder of your life, Jack. You have promoted a number of worthy projects since being associated with The Constitution. Included among these were skeet shooting, game conservation and good sportsmanship, but the job which you have done on the war bond campaign is certainly the most outstanding of all, and I am sure that the citation of the U. S Treasury Department is very representative of the feeling of your legion of friends and readers.

"We all heaved a sigh of relief over the announcement of Charlie Elliott's appointment as director of the new Georgia Game and Fish Commission. The commission's description of Charlie as being 'The best qualified man in the United States for the job' ably expresses the opinion of the sportsmen in Georgia. Charlie has the confidence and best wishes of every citizen in the state of Georgia who is sincerely interested in developing Georgia's wildlife resources, and I am sure that with the support which we will all give him, a program of sound game conservation and nonpolitical administration of the state's wildlife interest will be permanently intrenched.

"With Charlie's ability, plus the backing of such an able commission composed of such men as Dr. Clabus Lloyd, Charlie Skinner, Wallace Gray, Phil Stone and the others, we indeed have a bright future for the state's fields and streams. The only further step needed is a concentrated drive on cinching the entire program through the process of a constitutional amendment by the people. Let's start now in drumming up support for that movement.

"The timing of the three announcements in today's Constitution with the arrival of my notice for induction in the armed services next month makes me ever more anxious to contribute my bit to this country. I can certainly enter the armed forces with a definite feeling that the implements of war will continue to flow as a result of war bond purchases, and that through your efforts the flow will continue. Then there's further assurance that the fight is worth making when we realize that Charlie Elliott and our many friends on the game commission will work untiringly in the interest of something to come home for.

"With kindest personal regards, I am,

"Very sincerely yours,

"CLINT DAVIS,

"In charge, Information and Education, U. S. Forest Service."

This Is Golf

Tom Slate had Coach Alex and Jim Graham over a barrel, as the saying is. He had a putt of about a foot to sink and win the last hole. Both Graham and Alex had fought a "last ditch" battle and lost it to the ditch. Or so it seemed.

Slate was up there on the carpet a foot away. A little flick of the wrist and he would win. And, so he missed.

It was Coach Alex's turn from a short distance, not much over a foot. There was a strong wind blowing. In fact, if the putt hadn't had so much tail wind it would never have made it. It hung there on the lip for what seemed like an interminable period before plunking into the cup.

Graham, like a man reprieved, boldly sunk his putt. And so the hole was halved.

It was a remarkable demonstration of how not to play golf.

On the other hand, it must be admitted that Coach Alex's stamina and Jim Graham's string of pars proved a little too much for Slate and this duffer.

They outlasted us on the exacting North Fulton layout which, by the way, is in fine condition now. The greens are greatly improved.

'Hardly Ables'

The "Hardly Ables" were a bit depressed as they took their first baseball workout of the season on a Piedmont Park diamond yesterday. One of their new recruits, Jeff Davis, popular United Artists executive, has been transferred. Atlanta's loss is New Orleans' gain.

The first workout was wasted. The boys, thinking of Jeff Davis, merely went through the motions. Jim Gillespie even got the fields mixed up again. He thought he was playing left behind the first baseman. Sam Kane didn't have the old batting eye. The boys will miss Jeff.

Other charter members of the "Hardly Ables" are Roy Aiken and Carl Nix. When enough members show up on Sunday mornings the gang chooses up sides and levels.

Bob Ferguson Lost to Barons for Month

NEW ORLEANS, May 9.—(AP)—Paul Florence, president of the Birmingham baseball club, said Saturday night that Pitcher Bob Ferguson was operated on today for acute appendicitis and probably will be out of action for about a month.

Ferguson, a promising young hurler, held the New Orleans Pelicans to one hit Wednesday. He was the second pitcher lost by the Barons this week, Buddy Lively having been called Monday by his selective service board.

U. S. Treasury Department

Postpone One Game Due to Bad Weather

Crackers Jump Into Early Lead, But Fail To Hold It.

NASHVILLE, Tenn., May 9.—The elements spoiled the Crackers' hopes of breaking even in their six-game series with Larry Gilbert's Vols. They had won the second and fourth pieces of this series and figured on possibly two wins today. A soggy diamond delayed the start of the first engagement an hour and it was decided to play only one game under the adverse conditions.

Following the series pattern, the Vols grabbed it, 7 to 4, for their third victory. The win gave the Vols five against as many losses against the Crackers as they wound up their first-half play.

The Vols' Victory Gardener—his parents christened him William Glenn—did it again. He crumbled Al Leitz's Crackers for the third time in as many starts this spring. It was his fourth win of the season.

Gardner permitted 11 hits, two more than Pep Rambert, John Wilson and Charley Cozart granted, but he did a masterful job after the first three heats. The Crackers got to him for six hits and all their runs in these three sloppy innings.

RAMBERT HURT.

Rambert started out brilliantly in the first frame. Then he sprained an ankle in the mud as he slipped rounding first base in the second inning on his hit that drove in two mates. He failed to retire a man in the home half and Wilson came to his aid. Cozart replaced Wilson in the third before a man had been retired and he silenced the Vols with two hits for the rest of the afternoon. However, two unearned runs were registered against him.

Marshall Mauldin, who started two double plays; Red Treadway, Lindsey Deal and Harry Hughes rapped out two hits apiece. Deal missed a home run when his terrific drive in the sixth hit the top of the light tower in right field and dropped inside the park.

The Crackers will leave here on the Dixie Flyer Monday morning for Chattanooga, where they have a five-game series before returning to Atlanta next Saturday. Bill Ayers will be Manager Leitz's first pitching choice against the Lookouts.

Marshall Mauldin started the muddy battle with a single through short, moved up on Treadway's infield out, and counted on Glock's single to left.

One was down in the second when Hughes spanked a hit to right. Hartsfield got a life on Hamrick's miscue. Leitz hit to Gardner who slipped but recovered the ball in time to retire the Cracker manager. Rambert followed with a single to left that tallied Hughes and Hartsfield. Pep turned his ankle in rounding first on this hit.

Hicks opened the home second with a single through second and Elko followed with a two-bagger to left. Sauer fired a double to right-center that registered both Hicks and Elko and routed Rambert. Mihalic, the first man to face Wilson, flied to Mauldin in short center and he doubled Sauer off second to kill off the rally.

TREADWAY HITS.

Treadway led off in the third with a one-baser to right. He moved up on Glock's sacrifice and came home on Deal's bingle through second.

Hamrick opened the Vol fourth with a single to center and Churchill followed with a drive against the right-center field wall. Chapman walked to fill the bases and Hicks also drew a free ticket, forcing in Hamrick. Elko's second hit of the game, a single over second, counted Churchill and Chapman and put the Dellers in front for the first time. Cozart replaced Wilson at this stage and he halted the run-making momentarily.

The home folks picked up two more runs in the fifth to gain a comfortable margin.

The Crackers missed golden opportunities in both the sixth and seventh. Lindsey Deal led off in the former with a smash that would have been a home run in almost any park or even in a prairie. It hit the light tower high above the right-field screen and dropped back in the park. He got only a single out of the terrific drive. Motto walked but Gardner retired the next three men. Cozart opened the seventh with a single, was forced by Mauldin, and then Treadway singled. Glock went out, but Deal walked to fill the bases. Motto hoisted to Churchill for the third out. The Crackers got the lead-off man on in both the eighth and ninth but he never advanced beyond first base.

The Box Score

ATLANTA.	ab.	r.	h.	po.	a.	e.
Mauldin, cf	5	1	2	5	2	0
Treadway, rf	5	1	2	2	0	0
Glock,	4	0	1	4	2	0
Deal, lf	3	0	2	1	0	0
Motto, 3b	3	0	0	0	0	2
Hughes, 1b	4	1	2	6	1	0
Hartsfield, ss	4	1	0	3	2	0
Leitz, c	4	0	0	3	1	0
Rambert, p	1	0	1	0	0	0
Wilson, p	0	0	0	0	0	0
Cozart, p	3	0	1	0	1	0
Totals	36	4	11	24	9	2

NASHVILLE.	ab.	h.	h.	po.	a.	e.
Hamrick, ss	5	1	1	3	6	0
Churchill, lf	4	1	2	5	0	0
Chapman, rf	3	1	0	1	0	0
Hicks, 1b	3	1	1	9	0	0
Elko, 3b	4	2	2	0	3	1
Sauer, cf	4	1	2	4	0	0
Mihalic, 2b	2	0	0	3	2	0
Kreitner, c	4	0	1	2	0	0
Gardner, p	4	0	0	0	3	0
Totals	33	7	9	27	14	1

ATLANTA 121 000 000—4
Nashville 023 020 00x—7

Runs batted in—Elko 2, Sauer 2, Hicks, Kreitner, Rambert 2, Deal, Glock. Two-base hits—Churchill, Elko, Sauer. Sacrifice—Glock. Double plays—Mihalic to Hamrick to Hicks 2; Mauldin to Hartsfield, Mauldin to Hughes to Hartsfield. Left on base—Atlanta 8, Nashville 7. Base on balls—Off Gardner 2, off Wilson 2, off Cozart 2. Struck out—By Gardner 2, by Rambert 1, by Cozart 1. Hits—Off Rambert 3 with 2 runs in 1 inning, off Wilson 4 with 3 runs (earned) in 1 inning. Earned runs—Off Gardner 2, off Cozart. Balk—Cozart. Passed ball—Leitz. Losing pitcher—Wilson. Umpires—Kober and Hoffman. Time of game—1:51.

KENNEL CLUB EXHIBITOR—Mrs. Paul M. Bates, of 2540 Brookdale drive, is shown here with her two star entries in the Atlanta Kennel Club's show scheduled for Thursday at the Decatur city auditorium. These two beautiful collies, Bellhaven Blue Larkspur, on the left, and Bellhaven Brilliantine, are expected to place high in their division. The show, which has attracted an entry list of 275 of the best in the canine world, is one of the largest held in this section and always proves extremely popular with local dog fanciers.

Lyons, at 42, Says He Will Play More Baseball

Former White Sox Ace Is Busy Teaching Marines How To Kill Japs, Germans.

By DAVE HOFF.
(Pinch-hitting for Whitney Martin)

CHICAGO, May 8.—(AP)—Ted Lyons' old No 16 shirt has been framed on the wall of the Chicago White Sox's clubhouse, a ceremony sometimes denoting a former wearer is dead. However, Theodore Amar Lyons is very much alive and kicking, as a Marine Corps lieutenant, and his favorite postwar dream is to "get that shirt in action again."

And the guy is 42 years old!

Lyons' current place of business is Navy pier, a low, narrow building extending nearly a mile into Lake Michigan off downtown Chicago. It's a far cry from green-sodded Comiskey park where Teddy was the pitching darling of three generations of White Sox fans, beginning in 1922.

LEARNING FIGHTERS.

Here thousands of young sailors and Marines are learning wheat makes naval and aviation engines tick. And here Ted Lyons, by his own words, is "a busher, just like I was when I started out with the White Sox."

"I suppose if the war lasts three or four more years I'll have to give up the idea of pitching again," Ted says. "But if I can get back before then, I may have a few years of active play in me, unless I'd get knocked out right away by a line drive from one of these new rabbit balls they're bringing in."

For the duration, however, the possibility of playing professional baseball is closed for this Louisiana bayou boy who doesn't look much different from the kid who came up from the Baylor campus at Waco, Texas, 21 years ago.

"Sundays now I usually go out to that baseball orchad but it's just to sit around and join the grandstand second-guessers. That must be the biggest occupation in the world, judging from all the people I've seen engaged at it.

"But I haven't even considered working out, because I don't feel it would do me any particular good."

White Sox fans like to dwell on Ted Lyons' 259 pitching victories against 226 defeats with a club that was rarely a pennant contender and never a champion; his no-hit, 6 to 0 win over Boston August 21, 1926; his 14 triumphs against six losses during the 1942 campaign, which was his 20th in the majors.

STREAMLINED FIGURE.

Lyons likes to talk about his streamlined figure, reducing during Marine indoctrination training at Quantico, Va., from 208 to 195 pounds, and his excellent physical condition. But he's still a baseball man and threatens on Sundays to go into the Sox clubhouse and playfully wrestle into condition any player who isn't in shape.

"But what a change from baseball this is," he grins. "I get up at 6 a. m. instead of 9, the way I used to. Why, do you know, that's 21 hours of sleep a week I'll never catch up on."

Ted dressed in a floppy sports jacket and slacks when he was with the Sox. Now he's in the trim, natty green uniform of the Marine corps. He resides at a near North Side hotel where the desk clerk and coffee shop waitresses, all good Lyons fans, delight in calling him "Lieutenant" instead of "Ted."

Sometimes he wonders how things are getting along down at his home in Vinton, La. A bachelor, Ted has his sister in to mind the house. "But there are no dogs for her to look after," he said wistfully. "Frist time in my life I haven't had a bird dog to go hunting with me or tramping through the woods."

Standings

SOUTHERN LEAGUE.

CLUBS—	w.	l.	pct.	CLUBS—	w.	l.	pct.
B'gham	10	6	.625	ATLANTA	8	7	.533
Nashville	9	6	.600	New Orl.	8	7	.533
L. Rock	8	6	.571	Knoxville	4	9	.308
Chatta.	7	6	.538	Memphis	4	9	.308

NATIONAL LEAGUE.

CLUBS—	w.	l.	pct.	CLUBS—	w.	l.	pct.
Brooklyn	12	6	.667	Boston	7	7	.500
St. Louis	8	6	.571	Phil'delphia	7	8	.467
Cincinnati	9	8	.529	Chicago	7	10	.412
Pittsburgh	7	7	.500	New York	6	11	.353

AMERICAN LEAGUE.

CLUBS—	w.	l.	pct.	CLUBS—	w.	l.	pct.
New York	13	5	.722	St. Louis	7	7	.500
Cleveland	10	6	.625	Ph'ladelphia	8	11	.421
Detroit	8	7	.533	Boston	6	12	.333
W'hington	10	9	.526	Chicago	5	10	.333

Results

SOUTHERN LEAGUE.
Sunday's Results.
Atlanta 4; Nashville 7 (1st game ppd.).
Birmingham 3-5; New Orleans 6-1.
Little Rock 19-3; Memphis 3-5.
Chattanooga 10-9; Knoxville 8-9 (2nd game called 8th, darkness.)

NATIONAL LEAGUE.
Sunday's Results.
New York 2-1; Philadelphia 3-3.
Brooklyn 5-1; Boston 4-2 (1st game 10 innings).
St. Louis 8-3; Pittsburgh 1-3 (2nd game called in 9th inning).
Chicago 13-4; Cincinnati 2-3.

AMERICAN LEAGUE.
Sunday's Results.
Philadelphia 1-4; New York 13-3.
Boston 2-2; Washington 3-8 (1st game 10 innings).
Detroit 1-4; Chicago 3-1 (2nd game 11 innings).
Cleveland 6-5; St. Louis 5-7 (1st game 13 innings).

INTERNATIONAL LEAGUE.
Sunday's Results.
Newark 6; Buffalo 7 (10 innings).
Jersey City 2-1; Montreal 5-7.
Baltimore 1-2; Rochester 6-1.
Toronto 1-2; Syracuse 5-0.

AMERICAN ASSOCIATION.
Sunday's Results.
Columbus 0-2; Indianapolis 1-1.
Toledo 0-4; Louisville 1-3.
St. Paul 1-11; Milwaukee 2-3.
Minneapolis at Kansas City, postponed.

PIEDMONT LEAGUE.
Sunday's Results.
Portsmouth 2; Norfolk 0.
Durham at Richmond, postponed.
Lynchburg 3; Roanoke 2.

EASTERN LEAGUE.
Sunday's Results.
Albany 3-4; Utica 0-2.
Springfield 2-5; Hartford 3-6.
Scranton 1; Wilkes-Barre 2.
Elmira 1-4; Binghamton 3-2.

Today's Games

SOUTHERN LEAGUE.
ATLANTA at Chattanooga (8 p. m.)
Birmingham at Little Rock (8:15).
Nashville at Memphis (8:15 p. m.)
(Only games scheduled.)

AMERICAN LEAGUE.
(No games scheduled.)

NATIONAL LEAGUE.
(No games scheduled.)

L. S. U. GOLFER

LITTLE ROCK, Ark., May 9.—(AP)—Medalist Jimmy Wittenberg, Louisiana State University student from Memphis, Tenn., won the Little Rock Country Club Invitational Golf tournament today by defeating Lieutenant Earl Stewart, former national collegiate champion from Dallas, Texas, one up on the 19th hole.

Lt. Bobby Pair, Ex-Tech Star, Dies in Crash

Lieutenant Bobby Pair, former Georgia Tech football and track star, was killed in an airplane crash near Oklahoma City Sunday morning, his parents here were notified by the War Department.

Pair played only one year of football at Tech, but he was recognized as one of the outstanding athletes at the Flats. He came to Tech from Tech High, and was shoved into a regular role his sophomore year when Billy Gibson, regular wingback, was injured.

Pair played on the Orange Bowl team of 1940. After completing his sophomore year, he withdrew from school and entered the Air Corps.

He was on a routine flight at the time of the fatal crash.

Boston Ready For Return of Horse Racing

BOSTON, May 9.—(AP)—Thoroughbred racing returns to Boston tomorrow as Suffolk Downs throws open its gates for a 60-day meeting in which some of the nation's best known racing stables will compete and during which transportation problems will be nil.

Suffolk is the most fortunately situated of any of the New England tracks as street cars can disgorge passengers right at the gates. In former years this mode of travel accounted for 25 per cent of the track's patronage, but Suffolk officials figure the percentage will be much higher this year.

The track management has announced that its parking spaces will not be open this season, believing that the trolley lines can take up the slack. The first few days will tell the story and officials are waiting until then before announcing the values of their traditional stakes.

They have indicated that all the fixtures will be renewed and all will carry the same endowment as in previous years except the Massachusetts—formerly $50,000—the Yankee—formerly $25,000 — and the Mayflower—formerly $10,000. The last three will be run but public reaction in the next few days probably will determine the added money which will be offered on these stakes.

Several hundred thoroughbreds already are on the grounds and more are expected overnight for the opening day. Racing Secretary Charlie McLennan has lined up an attractive opening card, highlighted by the Winthrop purse, a $1,500 overnight handicap which has attracted a field of seven.

The minimum purse during the meeting will be $1,000 and the condition book calls for numerous $1,100 and $1,500 overnight events.

Sidat-Singh Lost In Plane Crash

EAST TAWAS, Mich., May 9.—(AP)—Second Lieutenant Wilmeth Sidat-Singh, of Washington, D. C., former football star at Syracuse University, was reported missing after his single-seat pursuit ship crashed in Lake Huron near here about noon today.

Headquarters at Selfridge Field, where Sidat-Singh was stationed, said witnesses had seen him bail out of his plane but neither his body nor his chute could be found. A large oil slick was found on the lake, the Army said.

Sidat-Singh played in the backfield for Syracuse in 1937 and 1938. His outstanding performance came in 1938 when he defeated Cornell University with a trio of scoring aerials in the final three minutes of play in what was generally regarded as the east's most spectacular game that year.

Line Drive Injures White Sox Hurler

CHICAGO, May 9.—(AP)—Bill Dietrich, veteran White Sox right-hander, was painfully injured when a hard line drive off Rip Radcliff's bat caromed off his right forearm in the fourth inning of today's game with Detroit. The Sox had just given him a 3-0 lead. He was replaced by Rookie Gordon Maltzberger. Dietrich was taken to Mercy hospital.

Big Six

BY THE ASSOCIATED PRESS.
BATTING.
(Three Leaders in Each League.)
(Based on 30 or More Times at Bat.)

	g.	ab.	r.	h.	pct.
Frey, Reds	17	68	11	27	.397
Stephens, Browns	14	51	8	20	.392
Hack, Cubs	17	68	11	25	.373
Hockett, Indians	13	50	9	18	.360
McCormick, Reds	17	68	7	24	.353
Higgins, Tigers	15	51	5	18	.353

RUNS BATTED IN.

American League.		National League.	
Spence, Senators	16	Vaughan, Dodgers	14
W.Johnsn, Yanks	14	Owen, Dodgers	12
Gordon, Yanks	13	Walker, Dodgers	12
R.Johnson, Sens.	13		
Stephens, Browns	13		

HOME RUNS.

American League.		National League.	
Keller, Yankees	3	Maynard, Giants	4
13 Tied With	1	Litwhiler, Phils	3
		Four Tied With	2

Cracker Batting

(Including Games of Sunday.)

	ab.	r.	h.	tb.	hr.	rbi.	pct.
Stromme, p.	1	0	1	1	0	0	1.000
Rambert, p.	10	1	5	6	0	2	.500
Cozart, p.	9	3	4	6	0	2	.444
Treadway, of.	68	17	28	37	1	6	.412
Mauldin, of.	75	15	30	36	0	6	.400
Hartsfield, ss.	61	7	21	25	0	9	.344
Glock, 2b.	56	10	19	24	1	11	.339
Deal, of.	56	13	18	18	0	13	.321
Smith, util.	16	1	5	6	0	4	.313
Hughes, 1b.	45	7	14	15	0	7	.311
Motto, 3b.	60	10	17	17	0	10	.283
Cronic, p.	4	0	1	1	0	0	.250
Curtis, p.	13	1	3	3	0	2	.231
Leitz, c.	52	6	10	14	1	12	.192
Ayers, p.	11	1	0	0	0	1	.000
Wilson, p.	3	0	0	0	0	0	.000
Cortez, p.	1	0	0	0	0	0	.000

Leader a Year Ago Today—Browne, .343.

Team Batting—At bat, 543; hits, 176; pct., .324.

PITCHERS' RECORDS.

	g.	w.	l.	pct.	ip.	h.	r.	bb.	so.
Ayers	3	3	0	1.000	25	16	5	10	14
Curtis	5	3	1	.750	28	31	14	13	15
Cozart	4	1	1	.500	17	20	16	12	3
Wilson	4	1	1	.500	10	19	13	7	3
Rambert	4	0	3	.000	26	33	16	11	13
Stromme	2	0	1	.000	3	9	9	2	1

Yanks, Dodgers Divide Pair, But Retain Leads

Chandler Captures Third Game as N. Y. Wins First.

NEW YORK, May 9.—(AP)—The Philadelphia Athletics rebounded from a 13-to-1 trouncing in the first game of a double-header today to nose out the New York Yankees, 4 to 3, in the nightcap, although the A's were outhit in the second game, 10 to 6. The paid attendance was 26,942.

YANKS 13-3; A's 1-4.
(FIRST GAME.)

PHILA.	ab.	h.	o.	a.	N. YORK	ab.	h.	o.	a.
Welaj,rf-cf	4	0	0	1	Stirnwss,ss	5	2	4	4
White,cf	3	0	2	0	Wetherly,cf	5	5	0	0
Valo,rf	1	0	1	0	Keller,lf	3	2	0	0
Mayo,3b	4	0	1	4	Gordon,2b	5	0	1	5
Estalella,lf	4	1	1	0	Etten,1b	4	1	12	2
Siebert,1b	3	0	7	1	Johnson,3b	4	1	0	2
Skaff,1b	1	1	2	0	Dickey,c	4	1	4	0
Suder,2b	4	2	3	2	Lindell,rf	4	2	4	0
Hall,ss	3	1	2	4	Chandler,p	3	2	2	4
Wagner,c	3	3	4	1					
Harris,p	1	0	1	0					
Arntzen,p	2	0	0	0					
Totals	33	8	24	13	Totals	37	16	27	17

Philadelphia 000 000 010— 1
New York 700 401 01x—13

Runs, Hall, Stirnweiss 2, Weatherly 3, Keller, Gordon, Etten, Johnson, Dickey, Lindell, Chandler 2; error, Hall; runs batted in, Johnson 2, Dickey, Lindell, Chandler 3, Weatherly 3, Keller 2, Welaj; two-base hits, Stirnweiss, Lindell; three-base hit, Weatherly; home runs, Chandler, Weatherly, Keller; stolen bases, Stirnweiss, Weatherly; double plays, Mayo to Suder to Siebert, Gordon to Stirnweiss to Etten 2, May to Suder; left on bases, New York 4, Philadelphia 5; bases on balls, off Harris 2, Arntzen 1; strikeouts, by Chandler 4, Arntzen 4; hits, off Harris 10 in 3 1-3 innings, Arntzen 6 in 4 2-3; hit by pitcher, by Arntzen (Chandler); wild pitch, Arntzen. Umpires, Berry and Hubbard. Losing pitcher, Harris. Time of game, 2:03. Attendance, about 30,000.

(SECOND GAME.)

PHILA.	ab.	h.	o.	a.	N. YORK	ab.	h.	o.	a.
Valo,rf	4	1	3	0	Sternwes,ss	5	1	1	3
White,cf	4	2	1	0	Wethrly,cf	5	0	4	0
Mayo,3b	3	0	2	2	Keller,lf	4	0	3	0
Estalella,lf	4	1	2	0	Gordon,2b	4	1	1	3
Sierbert,1b	4	0	11	0	Etten,1b	4	0	8	1
Suder,2b	4	0	4	3	Johnson,3b	4	1	0	1
Hall,ss	4	0	1	2	Sears,c	4	3	8	0
Swift,c	3	1	3	0	Lindell,rf	3	3	1	0
Flores,p	3	1	0	1	Borowy,p	2	1	1	0
Wolff,p	0	0	0	0	zDickey	0	0	0	0
					zzStinback	0	0	0	0
					Murphy,p	0	0	0	0
					zzzMetheny	1	0	0	0
Totals	33	6	27	8	Totals	36	10	27	8

zBatted for Borowy in seventh.
zzRan for Dickey in seventh.
zzzBatted for Murphy in ninth.
Philadelphia 200 020 000—4
New York 100 000 002—3

Runs, Valo, White, Mayo, Flores, Stirnweiss, Johnson, Sears; errors, White; runs batted in, Estalella, Siebert, Weatherly, Valo, White, Lindell, Metheny; two-base hits, Estalella, Valo, Borowy, Gordon; three-base hits, Stirnweiss, Flores, Swift; double play, Mayo to Swift; left on bases, New York 8, Philadelphia 3; bases on balls, off Flores 2; strikeouts, by Borowy 4, Flores 1, Murphy 1; hits, off Borowy 6 in 7 innings, Murphy 0 in 2, Flores 10 in 8 (none out in ninth), Wolf 0 in 1; hit by pitcher, by Borowy (Mayo); winning pitcher, Flores; losing pitcher, Borowy. Umpires, Hubbard and Berry. Time of game, 1:58. Attendance (paid), 26,942.

WASHINGTON, May 9.—(AP)—Washington took both ends of a double-header today, defeating Boston in the first game 3-2 in 10 innings and in the nightcap 8-2. Alejandro Carasquel went the route in the second game for Washington.

NATS 3-8; RED SOX 2-2.
(FIRST GAME.)

BOSTON	ab.	h.	o.	a.	WASH.	ab.	h.	o.	a.
Lake,ss	4	2	4	3	Clary,3b	2	1	2	3
Fox,rf	3	0	3	0	Robertsn,3b	2	0	0	1
Lupien,1b	4	1	13	0	Case,rf	4	2	1	1
Cronin,3b	5	1	0	0	Spence,cf	4	2	1	1
Doerr,2b	4	1	1	5	Johnson,lf	5	2	6	0
McBride,cf	4	1	3	0	Vernon,1b	4	0	11	1
Garrison,lf	4	0	3	0	Priddy,2b	4	3	5	3
Peacock,c	3	0	1	0	Early,c	1	0	2	1
Conroy,c	0	0	0	0	Sullivan,ss	1	0	1	2
Hughson,p	4	1	0	5	Myatt,ss	1	0	1	0
					Leonard,p	2	0	0	4
					zMoore	1	1	0	0
					Scheetz,p	0	0	0	1
					Carpenter,p	0	0	0	0
					zzMarion	1	0	0	1
					Candini,p	0	0	0	0
Totals	35	7x28	13		Totals	32	9	30	17

xOne out when winning run scored.
zBatted for Leonard in seventh.
zzBatted for Carpenter in ninth.
Boston 000 001 010 0—2
Washington 000 000 110 1—3

Runs, Lake, Fox, Case 2, Priddy; errors, Sullivan, Leonard, Robertson, Conroy; runs batted in, Cronin, Moore, Doerr, Spence, Johnson; two-base hits, Priddy, Lake; stolen base, Case; sacrifices, Case, Early 2, Fox, Spence; double plays, Clary to Priddy to Vernon, Case to Early; left on bases, Boston 9, Washington 9; bases on balls, off Hughson 4, Scheetz 2, Carpenter 2; hits, off Leonard 6 in 7 innings, Scheetz 1 in 1-3, Carpenter 0 in 1 2-3, Candini 0 in 1; hit by pitcher, by Carpenter (Conroy); winning pitcher, Candini. Umpires, McGowan and Grieve. Time of game, 2:10. Attendance (estimated), 19,000.

(SECOND GAME.)

BOSTON	ab.	h.	o.	a.	WASH.	ab.	h.	o.	a.
Lake,ss	5	3	0	4	Myatt,3b	3	0	4	3
Fox,rf	4	1	1	0	Case,rf	5	1	2	0
Lupien,1b	4	1	14	1	Spence,cf	4	1	3	0
Cronin,3b	4	1	3	3	Johnson,lf	5	2	5	0
Doerr,2b	4	0	0	2	Vernon,1b	2	0	3	0
McBride,cf	4	2	1	0	Priddy,2b	3	1	3	1
Garrison,lf	4	1	2	0	Sullivan,ss	2	0	0	1
Conroy,c	0	0	0	0	Giuliani,c	4	1	7	0
Partee,c	4	0	3	0	Carresqul,p	4	0	0	0
Chase,p	0	0	0	1					
Judd,p	3	2	0	3					
Karl,p	0	0	0	1					
xSimmons	1	0	0	0					
Totals	37	11	24	15	Totals	32	6	27	5

xBatted for Karl in ninth.
Boston 100 000 100—2
Washington 200 001 50x—8

Runs, Lake 2, Myatt 2, Case, Spence 2, Johnson, Vernon, Priddy; errors, Conroy, McBride, Chase, Priddy, Myatt, Karl; runs batted in, Cronin, Sullivan, Vernon, Lupien, Johnson, Giulani 2, Priddy 2; two-base hits, Lake, Johnson; three-base hit, Judd; stolen base, Myatt; double plays, Sullivan to Priddy to Vernon; left on bases, Boston 9, Washington 8; bases on balls, off Carrasquel 1, Chase 4, Judd 3, Karl 1; strikeouts, by Carrasquel 5, Judd 1; hits, off Chase 0 in 2-3 inning, Judd 4 in 6, Karl 2 in 1 1-3; wild pitch, Judd; losing pitcher, Chase. Umpires, Grieve and McGowan. Time of game, 2:11. Attendance (estimated), 19,000.

ST. LOUIS, May 9.—(AP)—Darkness halted the second game of a double-header between the Browns and the Cleveland Indians after six and one-half innings today, giving the Browns a 7-to-5 verdict and an even break for the afternoon. The Indians won the opener, 6 to 5, in 13 innings.

INDIANS 6-5; BROWNS 5-7.
(FIRST GAME.)

CLEVE.	ab.	h.	o.	a.	ST. LOU.	ab.	h.	o.	a.
Hockett,rf	6	2	0	0	Gutridge,2b	5	0	5	2
Budreau,ss	3	0	0	1	zCriscola	0	0	0	0
xCulnbine	1	0	0	0	Hayes,c	0	0	0	0
Peters,ss	0	0	0	1	Kreevich,c	6	0	6	1
xxADean	1	1	0	0	Clift,3b	6	1	0	3
xxxKnedy	0	0	0	0	Laabs,lf	6	1	1	0
Turchin,ss	2	2	2	2	Stephens,ss	5	2	3	3
Keltner,3b	6	1	1	4	McQuin,1b	6	1	13	0
Heath,lf	6	3	4	0	Chartak,rf	6	2	6	0
Edwards,cf	6	3	5	0	Ferrell,c	5	2	4	1
Denning,1b	6	1	16	0	Heffner,2b	0	0	1	0
DeSautls,c	3	0	4	0	zzByrnes	1	0	0	0
Rosar,c	3	0	5	1	Niggeling,p	3	1	0	1
Mack,2b	5	1	2	3	Caster,p	1	0	0	0
Bagby,p	5	2	0	3	Ostermlr,p	1	0	0	2
Naymick,p	1	0	0	0	zzzSchultz	1	0	0	0
Totals	54	16	39	15	Totals	52	10	39	13

xBatted for Boudreau in 7th.
xxBatted for Peters in 9th.
xxxRan for Dean in 9th.
zBatted for Gutteridge in 11th.
zzBatted for Heffner in 13th.
zzzBatted for Ostermueller in 13th.
Cleveland 010 000 022 000 1—6
St. Louis 022 001 000 000 0—5

Runs, Hockett, Kennedy, Keltner, Heath 2, Naymick, Laabs, Stephens 2, McQuinn 2; errors, Boudreau, Denning, Turchin, Ferrell; runs batted in, Chartak 3, Heath 4, Turchin, DeSautels, Ferrell, Niggeling; two-base hits, Chartak, Edwards, Laabs, Clift, Ferrell; three-base hit, Heath, home run, Heath; left on bases, Cleveland 11, St. Louis 10; bases on balls, Bagby 2, Niggeling 1, Caster 1;

Continued on Page 17.

Wyatt Is Beaten by Braves, 2-1; Giants Drop Two.

BOSTON, May 9. — (AP) — The Boston Braves split a double-header with the Brooklyn Dodgers today when they took the second game, 2 to 1, on Whitey Weitelmann's double with two out in the ninth inning. The hit scored Phil Masi from first base. The Dodgers won the first game, 5 to 4, in 10 innings.

DODGERS 5-1; BRAVES 4-2.
(FIRST GAME.)

BKLYN.	ab.	h.	o.	a.	BOSTON	ab.	h.	o.	a.
Galan,cf	5	1	4	0	Holmes,cf	5	2	2	0
Vaughn,ss	5	1	2	2	Joost,2b	4	0	3	7
Walker,lf	5	2	1	1	Wrkman,rf	5	1	3	1
Camilli,1b	2	0	10	0	Ross,lf	4	1	2	0
Waner,rf	2	2	4	0	McCrthy,1b	4	2	18	3
xBrdgry,rf	1	0	1	0	zGentile	0	0	0	0
Herman,3b	3	1	1	1	Kluttz,c	3	0	2	1
Owens,c	4	1	6	2	Burns,3b	3	0	0	3
Kmpris,2b	3	0	1	3	Wtlmnn,ss	4	2	0	7
xxMedwck	0	0	0	0	Andrews,p	4	0	0	1
Glossp,2b	0	0	0	1	Barrett,p	0	0	0	0
Melton,p	3	0	0	1					
xxxMoore	1	0	0	1					
Newsom,p	0	0	0	0					
Totals	34	8	30	12	Totals	36	8	30	22

xRan for Waner in 9th.
xxBatted for Kampouris in 9th.
xxxBatted for Melton in 9th.
zRan for McCarthy in 10th.
Brooklyn 010 201 000 1—5
Boston 100 030 000 0—4

Runs, Galan, Walker, Camilli 2, Waner, Holmes, Workman, Ross, McCarthy; error, Ross; runs batted in, Owen 3, Herman, Walker, McCarthy 3, Wietelman; two-base hits, Waner, Galan, McCarthy; sacrifices, Waner, Herman; double plays, Kampouris to Vaughan, Workman to McCarthy to Wietelmann to McCarthy to Kluttz; left on bases, Brooklyn 7, Boston 8; bases on balls, off Melton 5, Newsom 1, Andrews 6; strikeouts, by Melton 5, Andrews 2; hits, off Melton 8 in 8 inings, Newsom 0 in 2, Andrews 8 in 9 1-3, Barrett 0 in 2-3; winning pitcher, Newsom; losing pitcher, Andrews. Umpires, Barlick and Pinelli. Time of game, 2:24. Attendance, 25,000.

(SECOND GAME.)

BRKLYN	ab.	h.	o.	a.	BOSTON	ab.	h.	o.	a.
Galan,cf	3	1	3	0	Holmes,cf	4	0	2	0
Vaughan,ss	4	0	0	5	Joost,2b	3	1	1	4
Walker,lf	3	0	4	0	Workmn,rf	3	1	3	0
Camilli,1b	4	0	11	0	Ross,lf	4	1	2	0
Waner,rf	3	1	4	0	McCrthy,1b	4	0	13	2
Herman,3b	2	1	1	0	Masi,c	4	3	1	1
Owens,c	4	1	0	0	Burns,3b	4	0	1	0
Kampris,2b	2	0	3	4	Wtlmann,ss	4	1	3	2
Wyatt,p	3	0	0	0	Tobin,p	3	1	1	2
Totals	28	4x26	9		Totals	33	8	27	11

xTwo out when winning run scored.
Brooklyn 000 100 000—1
Boston 000 100 001—2

Runs, Walker, Ross, Masi; error, Vaughan; runs batted in, Waner, Ross, Weitelmann; two-base hits, Tobin, Weitelmann; three-base hit, Masi; home run, Ross; sacrifice, Herman; double plays, Vaughan to Kampouris to Camilli 2, Tobin to Weitelmann to McCarthy; left on bases, Brooklyn 6, Boston 7; bases on balls, off Wyatt 2, Tobin 5; strikeouts, Tobin 1. Umpires, Pinelli and Barlick. Time, 1:36. Attendance, 24,656.

PITTSBURGH, May 9.—(AP)—The St. Louis Cardinals and the Pittsburgh Pirates battled through nine innings to a 3-3 tie before the Pennsylvania Sunday law stopped them in the second game of their double-header today. The Redbirds took the first contest, 8 to 1, behind six-hit pitching by Mort Cooper.

CARDS 8-3; PIRATES 1-3.
(FIRST GAME.)

ST. LOU.	ab.	h.	o.	a.	PITTSB.	ab.	h.	o.	a.
Klein,2b-ss	5	1	2	3	Russell,lf	4	0	3	0
Demaree,rf	5	2	1	0	Barrett,rf	4	1	1	0
Musial,lf	5	1	4	0	Fletcher,1b	2	1	10	1
WCooper,c	4	0	1	0	Elliott,3b	4	1	2	0
Krowski,3b	5	1	1	2	DiMag,cf	4	1	0	0
Sanders,1b	3	1	13	0	Gustine,ss	3	1	1	6
Adams,cf	2	0	4	0	Baker,c	4	1	6	1
Marion,ss	3	2	2	1	Coscrart,2b	3	0	4	1
Fallon,2b	1	0	0	2	Hebert,p	1	0	0	2
MCooper,p	4	2	0	2	Dietz,p	0	0	0	0
					zO'Brien	1	0	0	0
					Shuman,p	0	0	0	1
					zzWyrostek	1	0	0	0
					Brandt,p	0	0	0	0
Totals	37	10	27	10	Totals	31	6	27	13

zBatted for Dietz in 6th.
zzBatted for Shuman in 8th.
St. Louis 000 006 110—8
Pittsburgh 000 001 000—1

Runs, Klein 2, Demaree, Musial, W. Cooper, Kurowski, Sanders, Marion, Barrett; errors, Elliott 3; runs batted in, Demaree 2, Musial, Kurowski 3, Sanders, Fletcher, M. Cooper; two-base hits, Musial, M. Cooper; three-base hits, Kurowski, Fletcher; stolen base, Demaree; sacrifices, Gustine, Sanders, Adams; double plays, Hebert to Gustine to Fletcher to Baker, Klein to Marion to Sanders; left on bases, St. Louis 6, Pittsburgh 6; base on balls, M Cooper 2, Hebert 2; struck out, by Hebert 4, M. Cooper 1; hits, off Hebert 7 in 5 2-3 innings, Dietz 0 in 1-3, Shuman 3 in 2, Brandt 0 in 1; losing pitcher, Hebert; time, 1:53. Umpires, Jorda, Conlan and Barr.

(SECOND GAME.)

ST. LOU.	ab.	h.	o.	a.	PITTSB.	ab.	h.	o.	a.
Garms,rf	4	0	2	0	Russell,lf	5	0	3	0
Walker,cf	5	2	1	0	O'Brien,rf	4	1	3	0
Musial,lf	4	1	3	0	Fletcher,1b	3	3	11	1
Sanders,1b	4	0	9	0	Elliott,3b	2	0	2	0
O'Dear,c	3	0	5	1	DiMag,cf	3	1	2	0
Krowski,3b	4	1	2	6	Gustine,ss	3	1	2	1
Klein,3b	3	3	3	1	Coscrart,2b	4	0	3	3
Marion,ss	3	1	2	4	Lopez,c	4	1	1	0
Pollet,p	4	0	0	1	ySewell	0	0	0	0
					Klinger,p	1	0	0	2
					zBarrett	1	0	0	0
					Gornicki,p	0	0	0	1
					zzWyrostek	1	0	0	0
					Butcher,p	0	0	0	1
					zzzBaker	1	0	0	0
Totals	34	8	27	13	Totals	32	7	27	9

zBatted for Klinger in 4th.
zzBatted for Gornicki in 7th.
zzzRan for Butcher in 9th.
yRan for Lopez in 9th.
St. Louis 000 300 000—3
Pittsburgh 001 000 020—3
(Called, Sunday law.)

Runs, Musial, Sanders, Kurowski, O'Brien, Fletcher, Elliott; errors, Russell, Kurowski, Coscarart, Garms; runs batted in, Elliott, Kurowski, Marion 2, Gustine; sacrifice, Marion; double plays, Klinger to Gustine to Fletcher, Marion to Klein to Sanders; left on bases, St. Louis 10, Pittsburgh 7; bases on balls, Pollet 5, Klinger 4, Butcher 1; struck out, Pollet 2, Butcher 1; hits, of Klinger 5 in 4 innings, Butcher 1 in 2, Gornicki 2 in 3; wild pitch, Pollet; balk, Pollet. Time, 2:34. Umpires, Conlon, Barr and Jorda. Attendance (actual), 25,887.

PHILADELPHIA, May 9.—(AP) The Phillies swept a double-header from the New York Giants today, 3 to 2 and 3 to 1. Earl Naylor's single that drove in two runs in the fifth inning provided the winning margin in the nightcap. Southpaw Jack Kraus had to retire after being spiked in the ninth inning of the second game.

PHILLIES 3-3; GIANTS 2-1.
(FIRST GAME.)

N. YORK	ab.	h.	po.	a.	PHILA.	ab.	h.	po.	a.
Jurges,ss	4	0	2	5	Murt'gh,2b	4	2	2	3
Rucker,cf	4	2	3	0	Northey,rf	4	2	4	0
Maynard,lf	4	1	2	1	Litwhiler,lf	4	2	5	0
Ott,rf	4	1	2	0	Wasdell,1b	4	1	8	0
Gordon,3b	4	2	0	3	Dahlgren,ss	4	3	1	3
Witek,2b	4	0	5	4	Naylor,cf	4	0	5	0
Orengo,1b	3	0	8	0	May,3b	2	1	0	0
xLombardi	1	0	0	0	Liv'gston,c	3	2	2	0
Mancuso,c	4	1	2	2	Rowe,p	2	0	0	3
aBraford	0	0	0	0					
Wittig,p	2	0	0	1					
yBarna	1	0	0	0					
Adams,p	0	0	0	0					
Totals	34	8	24	16	Totals	31	13	27	8

x—Batted for Orengo in ninth.
a—Ran for Lombardi in ninth.
y—Batted for Wittig in eighth.
New York 000 000 002—2
Philadelphia 000 000 30x—3

Runs, Rucker, Ott, Murtaugh, May, Livingston; error, Mancuso; runs batted in, Murtaugh, Northey 2, Ott, Witek; two-base hits, Murtaugh, Northey, Rucker; double plays, Gordon to Witek to Orengo, Dahlgren to Murtaugh to Wasdell, Jurges to Witek to Orengo; left on base, New York 6, Philadelphia 8; base on balls, off Wittig 4, off Rowe 1; struck out, by Rowe 1, by Wittig 1; hits, off Wittig 11 in 7 innings, off Adams 2 in 1 inning; losing pitcher, Wittig; umpires,

Continued on Page 17.

Georgia Power, Railway, Cluett Are Winners

Weather Forces Postponement of All But 3 Amateur Tilts.

Renda Swygert's seven-hit pitching coupled with timely hitting gave Joe Jenkins' Georgia Power nine a 7-to-2 victory over Dixie Culvert in a feature Georgia League game yesterday at Adair Park.

In addition to starring on the hill, Swygert also helped his mates with the offensive, hitting a lusty pair of doubles. Manager Jenkins contributed a home run toward the winning cause. Marvin Gaines, who went all the way on the mound, cracked out two hits in three trips to lead the Culverts at bat.

Four double plays, two by each team, were features of the game despite the fact that the playing field was a bit on the slow side due to Saturday's rains.

Georgia Power	201	120	010—7	12	3
Dixie Culvert	001	000	100—2	7	4

Swygert and Jenkins; Gaines and Hembree.

RAILWAY ROMPS.

Southern Railway's heavy hitting jumped on the 203d Military Police from Fort McPherson for seven runs in the opening frame and went on from there to win an easy 14-to-6 victory.

The M. P.'s, who were making their first start of the season, did make their six hits good for as many runs, however. Davis, with three for four, was the leading hitter, along with Whiteside, Jones and Hugh Manning. The latter trio slapped out triples. The win moved the Railroaders up into third place in the league standings behind Third Corps and Ordnance Depot. Manager Owen Pack's nine has now won two games and lost one. The two leading soldier teams captured their first two games and were idle due to wet grounds yesterday.

203d M. P.	030	010	020— 6	6	3
Southern Railway	705	011	00x—14	15	1

Corovill and Dauth; Sligh and Hendricks, Daniels.

PEACH LEAGUE.

Cluett-Peabody climbed out of the Peach League cellar with an 11-to-10 win over Auto Lite. The contest was the only game played in the league, all others being postponed.

Hits fell all over the lot as the two teams banged out a total of 32 safeties. Cluett-Peabody's O'Shields got three for five to lead the list. Moore, McClure, Belcher, York, Davis and Miller were other outstanding stickmen for the winners. One of Miller's hits was a round-tripper and came in the seventh inning with two mates aboard.

G. Morgan registered four in five tries, to head the Auto Lite attack. Bartlett's double and triple also helped to keep the Auto boys in the running.

THE STANDINGS.

GEORGIA LEAGUE.

CLUBS—	w.	l.	pct.	CLUBS—	w.	l.	pct.
Third Cps	2	0	1.000	Dixie Culv.	1	2	.333
Ord. Dep.	2	0	1.000	East Point	0	1	.000
Sou. Rwy.	2	1	.667	203 M. P.	0	1	.000
Ga. Pow.	1	1	.500	Triple A	0	2	.000

PEACH LEAGUE.

CLUBS—	w.	l.	pct.	CLUBS—	w.	l.	pct.
Pnthrsville	2	0	1.000	Post Off.	1	1	.500
S. A. L.	2	0	1.000	Cluett-Pea.	1	2	.333
Exposition	1	1	.500	Auto Lite	0	3	.000

Clemson Holds Baseball Lead In S. C. Chase

COLUMBIA, S. C., May 9.—(AP)—Clemson's Tigers with five victories against two defeats held undisputed lead in South Carolina college baseball for 1943 as the wartime schedule was apparently closed last week. Clemson's final game with Furman University was canceled and the Bengals broke even in a two-game series with Georgia Tech.

Presbyterian College held second place with five wins against three losses and Newberry College came third with four wins to three defeats. Furman was fourth with only one victory against five losses and Erskine and the University of South Carolina trailed with no wins and one defeat each.

The Tigers won 12 of their 15 games of the season, including a 7 to 1 margin against out-of-state foes. Their 14 to 6 setback at the hands of Tech Friday was their only loss to teams outside the Palmetto state. The Bengals came back Saturday to best the Yellow Jackets, 11 to 10.

Standings for the 1943 season at the end of the sixth week of play:

	W.	L.	Pct.
Clemson	5	2	.714
Presbyterian	5	3	.625
Newberry	4	3	.571
Furman	1	5	.167
Erskine	0	1	.000
South Carolina	0	1	.000

Bowling

FEDERAL PUBLIC HOUSING LEAGUE.

Office Service.				Project Services.			
Smith	92	83	92	Lambert	110	80	98
McKee	83	72	75	Williams	70	70	70
Huntley	90	85	79	Wilson	85	88	100
McCurry	101	100	84	Satterf'ld	108	105	85
Hassell	113	94	102	Travis	92	91	80
				Handicap		16	10
Totals	479	434	432	Totals	465	448	423

Mails and Files.				Project Planners.			
Eubanks	81	75	90	Wright	79	78	73
Adams	75	89	82	Gates	95	88	97
McKeby	102	105	86	Marchese	84	95	64
Saffold	111	105	110	Conyers	103	95	112
Hausman	89	115	91	Pairo	109	115	86
Handicap	+6			Handicap		21	17
Totals	464	489	459	Totals	470	492	449

Auditors.				Technical.			
Jordan	82	87	101	L.Hall	74	91	91
Hausman	75	99	78	P.Johnston	89	83	93
H.Felker	69	63	73	R.Estes	88	101	93
Stankus	105	96	100	B.Marx	79	77	90
Rollins	112	115	114	K.Graf	106	91	88
	+7	+4	+4				
Totals	450	466	470	Totals	436	443	455

Development.				Management.			
J.Dodd	72	83	68	O.Gaines	105	81	81
M.Saggus	100	88	82	E.Whelchel	72	74	88
J.Harllee	97	90	76	D.Deal	80	95	85
W.Conklin	92	104	86	W.McNeill	82	101	102
B.Harper	89	98	90	R.Bates	85	74	93
					+12	+2	+2
Totals	450	463	402	Totals	436	427	451

Legal.				Administration.			
				R.Lloyd	92	79	80
				Fooche	76	94	86
Forfeit.				M.Lowe	94	94	81
				L.Keefe	99	95	96
				F.Shriner	93	93	87
				Totals	447	455	430

Pebs-Chicks, Barons-Pels Divide Double-Headers

Lookouts Win One, 10-8, Tie Another, 9-9, in Scoring Orgy in Knoxville Park.

MEMPHIS, May 9.—(AP)—Little Rock's slugging Travelers licked a easily-overcome Memphis team in the first game of a double-header today, 19 to 6, only to have the Chicks turn on the heat in the nightcap for a 5-to-3 victory.

Slapping out 22 hits, the Travelers had little trouble in the first game with Ed Lopat, limiting the Chicks to seven safeties. First Baseman McGhee was one of the Little Rock mainstays, getting six for six, two of them being two-baggers.

Pitcher Jim McClure, of Memphis, held down Little Rock sluggers in the nightcap, limiting the Arkansans to five safeties.

Allen McElreath, Frank Veverka and Buck Fausett shone in the Memphis hitting department. McElreath had a homer among his two hits from three times at bat.

ROCKS 19-3; CHICKS 3-5.

(FIRST GAME.)

L. ROCK	ab.	h.	o.	a.	MEMPH.	ab.	h.	o.	a.
Frakr,rf-lf	6	1	2	0	Gray,cf	3	1	2	0
Chozen,2b	5	1	2	5	Chandlr,lf	1	0	1	0
McGhee,1b	6	6	12	2	McElr,lf-cf	4	0	3	0
Seeds,cf	4	2	1	0	Fir,rf-2b-ss	4	1	2	2
Levy,rf	2	2	0	0	Kramer,1b	4	0	8	0
Cantrl,lf-cf	5	0	1	0	Gunls,ss-3b	4	0	0	1
Fausett,3b	6	4	0	4	Chat.,2b-ss	4	2	6	3
Pride,3b	1	0	0	0	Mitrus,3b	1	0	0	1
Hancock,ss	6	2	1	3	Martin,rf	3	1	0	0
Doolittle,c	5	2	6	0	O'Neil,c	5	2	5	1
Lopat,p	3	2	1	0	West,p	0	0	0	0
					Johnson,p	4	0	0	3
Totals	48	22	27	13	Totals	36	7	27	11

Little Rock	006	000	490—19
Memphis	000	020	001— 3

Runs, Fraker, Chozen 2, McGhee 4, Seeds 2, Levy 2, Cantrell, Fausett 3, Hancock, Doolittle 2, Lopat, Chatham, Martin, O'Neill; errors, Fausett, Hancock 3, Kramer, Gunnells, O'Neill; runs batted in, Chozen 2, Cantrell, Fausett 4, Hancock 2, Seeds 2, Lopat 3, Levy 2, O'Neil 2, Gray; two-base hits, McGhee 2, Seeds 2, Fausett, Lopat 2, Levy, O'Neill 2, Gray; three-base hit, Levy; stolen base, Fausett; sacrifice, Doolittle; double play, Chozen to McGhee to Hancock; left on bases, Little Rock 7, Memphis 7; bases on balls, off Lopat 1, Johnson 3, West 1; strikeouts, by Lopat 3, Johnson 3, West 1; hits, off West 8 with 6 runs (4 earned) in 2 1-3 innings, one earned run off Lopat, 9 earned runs off Johnson; hit by pitcher, by Lopat (Chandler); losing pitcher, West. Umpires, Girard and Jones. Time of game, 1:57.

(SECOND GAME.)

L. ROCK	ab.	h.	o.	a.	MEMPH.	ab.	h.	o.	a.
Fraker,rf	3	0	0	0	Chathm,b	2	0	3	2
xDoolittle	1	0	0	0	Gunnells,ss	1	0	1	7
Chozen,2b	2	0	1	2	McElrth,cf	3	2	1	0
McGhee,1b	3	0	9	0	Veverka,1b	2	2	10	1
Seeds,cf	3	0	0	0	Martin,rf	3	0	2	0
Cantrell,lf	3	1	3	0	Fair,lf	3	0	1	0
Fausett,3b	3	2	1	3	Mitrus,3b	3	2	0	3
Hancock,ss	3	2	2	1	O'Neil,c	3	0	3	0
Bolton,c	3	0	1	0	McClure,p	3	0	0	1
Moran,p	2	0	1	3					
xxPride	1	0	0	0					
Totals	27	5	18	9	Totals	23	6	21	14

Little Rock	010	101	0—3
Memphis	003	011	x—5

Runs, Seeds, Fausett 2, Chatham, Gunnells, McElreath 2, Veverka; errors, Bolton 2, Chatham, Mitrus; runs batted in, Cantrell, Hancock, McElreath 2, Veverka, Martin; two-base hit, Hancock 2; three-base hits, Fausett, Veverka; home run, McElreath; stolen bases, Gunnells, McElreath; sacrifice, Gunnells; left on bases, Little Rock 4, Memphis 4; bases on balls, all Moran 3, McClure 1; strikeouts, McClure 2; three earned runs off Moran, one off McClure; wild pitch, Moran. Umpires, Jones and Girard. Time of game, 1:50. Attendance 2,507.

NEW ORLEANS, May 9.—(AP)—Birmingham divided a double-header with New Orleans here today, taking the second game 5-1 after dropping the opener 6-3 when the Pelicans came from behind in the fifth inning to score five runs.

New Orleans' big frame was teed up when Mills and Danna walked and advanced on a sacrifice. Bolling was walked and Gillenwater's single followed by Simononis' triple left no one on base but Simononis who romped home after that. The Barons' Conway hit 1.000 in the afterpiece, a homer and three singles in four times up. Walsh, Polly, Hausman and Beeler also drove in runs.

BARONS, 3-5; PELS, 6-1.

(FIRST GAME.)

B'HAM	ab.	h.	o.	a.	NEW OR.	ab.	h.	o.	a.
Usher,cf	5	1	1	0	Hausm'n,2b	3	1	5	0
Beeler,2b	4	0	4	4	Bolling,rf	3	0	1	0
Walsh,1b	4	0	12	1	G'water,cf	3	3	3	0
Aleno,rf	5	0	1	0	S'ononis,lf	3	1	6	0
Polly,3b	4	2	1	3	Hart,ss	3	0	2	5
Lawing,lf	2	1	1	0	Hooks,1b	4	1	6	0
Conway,ss	4	1	2	7	D'tonio,c-3b	4	1	6	0
Riddle,c	4	1	3	1	Mills,3b	1	1	1	2
Smith,c	0	0	1	0	Carrola,c	1	0	1	0
Orphal,p	2	0	0	0	Danna,p	1	0	0	1
Murray,p	0	0	0	0	Winfield,p	1	0	0	0
xThaxton	1	0	0	0					
B'lomew,p	0	0	0	0					
yR'wlinson	1	0	0	0					
Fox,p	0	0	0	0					
Totals	36	6	24	18	Totals	27	7	27	8

xBatted for Murray in 7th.
yBatted for Bartholomew in 8th.

Birmingham	000	200	010—3
New Orleans	000	150	00x—6

Runs, Polly 2, Lawing, Bolling, Simononis, Mills, Danna. Errors, Usher, Beeler 2, Hart, Mills 2. Runs batted in, Conway 2, Gillenwater 2, Simononis 2, Hooks, Riddle. Two-base hits, Gillenwater, Polly, Mills, Lawing. Three-base hit, Simononis. Sacrifices, Danna, Hausman. Double plays, Conway to Beeler to Walsh; Beeler to Conway to Walsh. Left on bases, Birmingham 10, New Orleans 6. Bases on balls, off Orphal 4, Murray 1, Bartholomew 1, Danna 3, Winfield 1. Struck out, by Orphal 1, Fox 1, Danna 2. Hits, off Orphal, 6 in 4 1-3 innings with 6 runs; off Murray, 1 in 1 2-3 with no runs; off Danna, 6 in 7 2-3 with 3 runs. Hit by pitcher, Orphal. Umpires, Camp and Johnson. Time of game, 2:10.

(SECOND GAME)

B'HAM	ab.	h.	o.	a.	NEW OR.	ab.	h.	o.	a.
Conway,ss	4	4	1	6	H'usman,2b	4	1	3	4
Beeler,2b	4	1	1	2	Bolling,1b	3	0	6	0
Walsh,1b	4	2	12	0	G'nwater,cf	3	0	0	0
Polly,3b	3	2	0	4	Si'ononis,lf	3	0	1	0
Aleno,rf	4	2	1	0	Hart,ss	3	0	3	3
Thaxton,rf	0	0	0	0	Lavinge,rf	3	2	4	0
Lawing,lf	4	1	4	0	Dantonio,3b	3	1	0	2
Usher,cf	4	0	0	0	Carrola,c	2	0	1	1
Riddle,c	3	0	2	0	Sanner,p	1	0	0	0
S'uessler,p	2	0	0	1	xC'mings,c	1	1	2	1
					Modica,p	0	0	1	0
					yHooks	1	1	0	0
					zDouglas	0	0	0	0
Totals	32	12	21	13	Totals	27	6	21	11

xBatted for Sanner in 5th.
yBatted for Modica in 7th.
zRan for Hooks in 7th.

Birmingham	002	011	1—5
New Orleans	000	010	0—1

Runs, Conway, Beeler, Walsh, Polly, Schuessler, Cummings. Errors, Conway, Hart, Dantonio, Sanner. Runs batted in, Walsh, Polly, Conway, Hausman, Beeler. Two-base hits, Cummings, Beeler; three-base hit, Walsh; home run, Conway. Double plays, Hart to Hausman to Bolling; Conway to Beeler to Walsh. Left on bases, Birmingham, 9; New Orleans, 5. Bases on balls, off Modica, 3. Struck out, by Schuessler 2, Sanner 1, Modica 2. Hits, off Sanner, 9 in 5 innings with 3 runs. Wild pitches, Sanner, Schuessler. Losing pitcher, Sanner.

KNOXVILLE, Tenn., May 9.—(AP)—Remarkable hitting efforts by Knoxville's Babe Benning went for naught today as the Smokies bowed to the Chattanooga Lookouts, 10-8, in the first game of a double-header and then barely managed to hold the visitors to a 9-9 tie in the nightcap, called at the end of the eighth on account of darkness.

The veteran Benning, a doubtful figure in the Smokie camp at the start of the season, went to bat 10 times before Lookout hurlers could get him out. All in all, his day's batting record was eight hits in nine times at bat, three of the blows being doubles.

He hit safely in five straight times in the first game, walked the first time up in the second tilt, then belted the ball safely three more times before he lifted a long fly to center field for an out in his last effort.

John Frye, Lookout first baseman, hit two home runs in the first engagement, the first in the opening frame of the inaugural game with one on. Bob Finley, pinch-hitting for Jim Matthews in the ninth, hit a three-run homer for the Smokies. Ironically, Matthews, in his first time at the plate in the nightcap, duplicated Finley's blow.

LOOKOUTS 10-9; SMOKIES 8-9.

(FIRST GAME.)

CHATT.	ab.	h.	o.	a.	KNOXV.	ab.	h.	o.	a.
Kvasnak,cf	5	4	5	0	Urban,2b	5	1	4	3
P.Rberts,ss	5	0	1	4	Bnning,3b	5	5	0	4
Frye,1b	5	2	12	0	C.Rberts,lf	5	2	0	0
Adrholt,3b	5	1	1	3	Matthws,rf	4	0	1	0
Veazey,lf	5	0	4	0	zFinley	1	1	0	0
Mntgudo,rf	4	2	0	1	Lewis,c	5	2	6	0
Dean,2b	5	2	0	3	zzWarchol	0	0	0	0
Lane,c	3	2	3	1	Flick,cf	5	1	3	0
Jacobs,p	5	1	1	2	Piet,ss	4	0	1	3
Miller,p	0	0	0	0	Dunn,1b	4	2	11	1
					Ogden,p	4	1	1	1
Totals	42	14	27	14	Totals	42	15	27	12

zHit home run for Matthews in 9th.
zzRan for Lewis in 9th.

Chattanooga	220	110	013—10
Knoxville	001	220	003— 8

Runs, P. Roberts, Frye 2, Veazzey, Monteagudo, Dean 2, Lane 3, Urban, Bennings 2, C. Roberts 2, Finley, Flick, Ogden; errors, Lewis, Aderholt 2, Urban, Piet; runs batted in, Frye 3, Kvasnak 2, Benning, Flick, Dunn, C. Roberts, Matthews, Dean 3, Finley 3; two-base hits, Dean, Kvasnak, Lane, Lewis; three-base hits, Flick, Kvasnak; home runs, Frye 2, Dean, Finley; double play, Piet to Urban to Dunn; left on bases, Chattanooga 8, Knoxville 8; bases on balls, off Ogden 3, Jacobs 1; strikeouts, by Jacobs 2, Ogden 5; hits, off Jacobs 15 in 8 1-3 innings 8 earned runs, Miller 0 in 2-3; winning pitcher, Jacobs. Umpires, Tongate and Blackard. Time of game, 1:59.

(SECOND GAME.)

CHATTA.	ab.	h.	o.	a.	KNOXV.	ab.	h.	o.	a.
Kvasnak,cf	5	2	6	0	Urban,2b	5	2	4	4
PRobrts,ss	4	2	4	1	Benning,3b	4	3	0	0
Frye,1b	4	3	5	0	CRoberts	5	1	1	0
Adrholt,3b	4	2	1	1	Matthws,rf	5	1	2	0
Veazey,lf	4	0	1	0	Finley,c	4	2	1	2
Mntgudo,rf	4	0	2	0	Flick,cf	5	1	4	0
Dean,2b	3	1	1	2	Piet,ss	5	3	2	3
Olson,c	3	0	4	1	Seminck,1b	2	2	9	2
Surratt,p	0	0	0	0	Coffman,p	2	0	1	1
Miller,p	2	1	0	0	zDunn	1	0	0	0
Torres,p	1	1	0	2	Doyle,p	0	0	0	0
Cathey,p	1	1	0	0	O'Neill,p	0	0	0	1
					zzLewis	0	0	0	0
					zzzWarchol	0	0	0	0
					Bush,p	0	0	0	0
					Anderson,p	0	0	0	1
Totals	35	13	24	7	Totals	38	15	24	14

zFlied out for Coffman in 5th.
zzWalked for O'Neill in 7th.
zzzRan for Lewis in 5th.

Chattanooga	330	003	00—9
Knoxville	410	101	20—9

(Called end 8th, darkness.)

Runs, Kvasnak, P. Roberts 3, Frye, Aderholt, Dean, Miller, Torres, Benning 3, Matthews, Finley, Flick, Piet, Seminick 2; errors, Piet, P. Roberts; runs batted in, Aderholt 3, Matthews 4, Piet, Frye 3, Benning, Torres, Kvasnak, Urban 2; two-base hits, Finley, Benning 2, Torres, Frye, Flick; home runs, Aderholt, Matthews; sacrifice, Olson; left on bases, Chattanooga 5, Knoxville 10; bases on balls, Surratt 1, Miller 1, Torres 3, O'Neill 2; strikeouts, Surratt 1, Miller 1, O'Neill 1, Torres 1, Cathey 1; hits, off Surratt 2 in 1-3 inning (3 earned runs), Miller 5 in 2 2-3 innings (3 runs, 2 earned), Torres 7 in 3 1-3 innings (3 earned runs), Cathey 1 in 1 2-3 innings (no runs), Coffman 8 in 5 innings (6 runs, 5 earned), Doyle 3 in 1-3 inning (2 earned runs), O'Neill 1 in 1 2-3 innings (1 earned run), Bush 1 in no innings (no runs), Anderson none in 1 inning (no runs). Umpires, Blackard and Tongate. Time, 2:00.

American

Continued From Page 16.

strikeouts, Bagby 5, Naymick 1, Niggeling 4, Caster 1; hits, off Bagby 10 in 11, Naymick 0 in 2, Niggeling 9 in 7 (none out in 8th), Caster 2 in 1 2-3, Ostermueller 5 in 4 1-3; winning pitcher, Naymick; losing pitcher, Ostermueller. Umpires, Summers and Stewart. Time, 2:33.

(SECOND GAME.)

CLEVE.	ab.	h.	po.	a.	ST. LOUIS	ab.	r.	po.	a.
Hockett,rf	3	2	3	0	Heffner,2b	3	0	2	2
Turchin,ss	2	1	0	2	Kreevich,cf	1	0	3	0
B'dreau,ss	1	0	0	0	Clift,3b	2	0	0	2
Keltner,3b	3	0	2	1	Laabs,lf	1	0	2	0
Heath,lf	3	3	1	0	Steph'ns,ss	3	0	1	2
Edwards,cf	4	1	1	1	McQui'n,1b	2	0	7	1
Denn'ng,1b	4	1	6	0	Chartak,rf	2	1	4	0
Rosar,c	4	0	2	0	Hayes,c	3	2	1	0
Mack,2b	3	0	3	3	Muncrief,p	0	0	0	0
Milnar,p	0	0	0	0	Peterson,p	2	0	0	1
Kennedy,p	1	1	0	0	Potter,p	0	0	1	1
Calvert,p	1	0	0	1					
xA.Dean	1	0	0	0					
Center,p	0	0	0	0					
Totals	30	9	18	8	Totals	19	3	21	9

x—Batted for Calvert in fifth.

Cleveland	301	010	0—5
St. Louis	502	000	x—7

Runs, Hockett, Turchin, Keltner, Heath 2, Heffner, Kreevich, Clift, Laabs, McQuinn, Chartak 2; errors, McQuinn, Stephens, Heath; runs batted in, Edwards 2, McQuinn, Chartak 2, Hayes 3, Denning, Heath, Laabs; two-base hits, Chartak, Edwards, Hayes, Heath; sacrifices, Potter, Keltner; double play, Keltner to Mack; left on base, Cleveland 9, St. Louis 3; base on balls, off Milnar 4, off Calvert 3, off Muncrief 3, off Peterson 1; struck out, by Kennedy 1, Center 1, Potter 1; hits, off Milnar 0 in 0 inning (none out in first), off Kennedy 2 in 1 inning, off Calvert 1 in 3 innings, off Center 0 in 2 innings, off Muncrief 0 in 0 inning (none out in first), off Peterson 8 in 5 innings, off Potter 1 in 2 innings; hit by pitcher, by Calvert (Laabs); wild pitch, Peterson; winning pitcher, Peterson; losing pitcher, Milnar; umpires, Stewart and Summers; time of game, 1:40; attendance (paid), 5,017.

CHICAGO, May 9.—(AP)—The Detroit Tigers took a 4-to-1 overtime pitching duel between Dizzy Trout and Edgar Smith, Chicago White Sox southpaw, in the second game of a double-header before 10,201 fans today. The victory came when Rudy York homered and three other Tigers doubled in the 11th inning. The Chicagoans took the opener, 3 to 1.

TIGERS 1-4; WHITE SOX 3-1.

(FIRST GAME.)

DETROIT	ab.	h.	o.	a.	CHICAGO	ab.	h.	o.	a.
Hoover,ss	4	1	3	2	Tucker,cf	3	0	4	0
Harris,cf	4	1	2	0	Appling,ss	3	0	3	3
Wkefield,lf	4	1	2	0	Kuhel,1b	4	1	9	2
Higgins,3b	4	1	1	0	Curtright,lf	3	1	2	0
Radcliff,rf	4	2	0	0	Kolloway,2b	4	0	2	5
York,1b	2	1	7	0	Moses,rf	3	0	3	0
Bldwrth,2b	4	1	0	1	Culler,3b	3	0	0	0
Richards,c	3	0	9	2	Tresh,c	2	2	2	0
xxWood	1	0	0	0	Dietrich,p	0	0	0	1
Trucks,p	1	0	0	0	Maltzbger,p	2	0	1	1
xCramer	1	0	0	0					
Gorsica,p	0	0	0	1					
Totals	32	8	24	9	Totals	27	4	27	12

xBatted for Trucks in 7th.
xxBatted for Richards in 9th.

Detroit	000	001	000—1
Chicago	003	000	00x—3

Runs, Higgins, Appling, Kuhel, Tresh; error, Wakefield; runs batted in, Bloodworth, Curtright 2; two-base hit, Radcliff; sacrifice, Dietrich; double plays, Kolloway to Kuhel, Kolloway to Kuhel to Appling, Maltzberger to Kolloway to Kuhel; left on bases, Detroit 7, Chicago 5; bases on balls, Trucks 3, Gorsica 1, Dietrich 2; strikeouts, Trucks 5, Gorsica 3, Dietrich 1, Maltzberger 1; hits, off Trucks 2 in 6, Gorsica 2 in 2, Dietrich 3 in 3 1-3, Maltzberger 5 in 5 2-3; hit by pitcher, by Maltzberger (York); winning pitcher, Maltzberger; losing pitcher, Trucks. Umpires, Rue, Pipgras and Weafer. Time, 1:51. Attendance, 10,000 (estimated).

(SECOND GAME)

DETROIT	ab.	h.	o.	a.	CHICAGO	ab.	h.	o.	a.
Hoover,ss	5	1	0	1	Tucker,cf	4	0	2	1
Metro,cf	6	0	6	0	Appling,ss	5	0	2	6
Wkefield,lf	5	2	2	1	Kuhel,1b	4	1	13	0
Higgins,3b	5	1	2	3	Curtrght,lf	5	0	0	0
Ross,rf	5	2	2	0	Klloway,2b	5	1	9	7
York,1b	4	1	13	0	Moses,rf	4	1	3	0
Bldwrth,2b	5	3	3	6	Culler,3b	2	1	0	1
Parsons,c	5	2	4	1	Grant,3b	1	1	0	1
Trout,p	5	4	1	4	Turner,c	4	1	4	0
					Smith,p	3	0	0	2
Totals	45	16	33	16	Totals	37	6	33	18

Detroit	001	000	000	03—4
Chicago	000	100	000	00—1

Runs, York, Bloodworth, Parson, Trout, Kolloway; error, Appling; runs batted in, Wakefield, York, Parsons, Trout, Kolloway; two-base hits, Wakefield, Bloodworth, Parsons, Trout, Moses, Turner; home runs, York, Kolloway; stolen base, Ross; sacrifice, Smith; double plays, Appling to Kolloway to Kuhel, Culler to Kolloway to Kuhel, Smith to Kolloway to Kuhel; left on bases, Detroit 10, Chicago 7; bases on balls, off Trout 3, Smith 2; strikeouts, by Trout 2, Smith 4. Umpires, Pipgras, Weafer and Rue. Time of game, 2:02. Attendance, 10,201.

Fleet Just Too Much Horse, Adams Thinks

Blue Swords' Jockey Says Chasing 'Count' Is Futile Task.

By SID FEDER.

NEW YORK, May 9.—(AP)—Count Fleet has completed his "spring training" without even getting his hair mussed, and unless a few of the fellows with sore legs come back in a hurry, you might as well give the Count the pennant right now and rent the rest of them out for milk-wagon hauling and such.

As a matter of fact, in waltzing in with $100,000 worth of victories in the Kentucky Dery and Preakness, the brown bolt of lightning from Chicago not only proved conclusively that the current active set of three-year-old haystokers are about as "hot" as last night's mashed potatoes, but also that somebody's going to get hurt if they try to keep on chasing him.

Johnny Adams, the pudgy little Kansan who has twice been the nation's jockey champion, summed that part of it up for all of them after steering Blue Swords to second place (as usual) in yesterday's Preakness, eight lengths back of the Count.

"The Count's just too much horse," Jumping Johnny admitted as he climbed down wearily. "And what's more, if Blue Swords is kept chasing Count Fleet much more, he might break down. No horse can stand that."

National

Continued From Page 16.

Magerkurth, Dunn and Stewart; time of game, 2:21. Attendance (estimated), 22,000.

(SECOND GAME.)

N. YORK	ab.	h.	o.	a.	PHILA.	ab.	h.	o.	a.
Jurges,ss	4	1	5	3	Murtagh,2b	1	0	1	5
Rucker,cf	3	1	4	0	Northey,rf	4	0	1	0
Maynrd,lf	4	1	1	0	Litwhler,lf	4	0	3	0
Ott,rf	3	1	0	0	Wasdell,1b	4	1	14	0
Gordon,3b	4	0	1	0	Dahlgrn,ss	2	0	2	3
Witek,2b	4	1	1	1	Naylor,cf	3	2	3	1
Orengo,1b	3	1	4	1	May,3b	3	1	0	1
Berres,c	3	1	8	1	Lingingst,c	3	0	3	1
Feldman,p	2	0	0	1	Kraus,p—	2	0	0	2
xBartell	1	0	0	0	Johnson,p	0	0	0	0
Adams,p	0	0	0	1					
Totals	31	7	24	8	Totals	26	4	27	13

xBatted for Feldman in eighth.

New York	000	100	000—1
Philadelphia	000	030	00x—3

Runs, Maynard, Litwhiler, Wasdell, Kraus; errors, Orengo, Berres, Dahlgren, Naylor; runs batted in, Witek, Naylor 2; stolen base, Murtaugh; sacrifice, Rucker; double plays, Dahlgren to Murtaugh to Wasdell, Kraus to Dahlgren to Wasdell, Witek to Jurges to Orengo, Adams to Jurges to Orengo; left on bases, New York 5, Philadelphia 7; bases on balls, off Feldman 6, Adams 1, Johnson 1; struck out, by Feldman 5, Johnson 1; hits, off Kraus 7 in 8 innings (none out in nineth), Johnson 0 in 1, Feldman 4 in 7, Adams 0 in 1; hit by pitcher, by Feldman (Murtaugh); winning pitcher, Kraus; losing pitcher, Feldman. Umpires, Stewart, Dunn and Magerkurth. Time of game, 1:50. Attendance, 24,934.

CINCINNATI, May 9.—(AP)—The Cincinnati Reds dropped both ends of a double-header to the Chicago Cubs today, the first a 13-to-2 walkaway and the second a nip-and-tuck affair which ended 4 to 3.

CUBS, 13-4; REDS, 2-3.

(FIRST GAME)

CHI.	ab.	h.	o.	a.	CIN.	ab.	h.	o.	a.
Hack,3b	5	3	3	3	Frey,2b	4	3	3	1
Martin,2b	6	4	0	5	B'ewster,2b	1	1	0	1
Stanky,ss	5	1	3	3	Miller,ss	5	0	0	4
N'holson,rf	4	1	1	0	Marshall,rf	4	2	1	0
D'sandro,lf	4	0	5	0	McC'ick,1b	4	2	13	1
C'rretta,1b	5	2	9	0	Walker,cf	4	1	3	1
Lowrey,cf	3	2	3	1	Haas,3b	4	0	1	1
Platt,cf	0	0	0	0	Tipton,lf	3	0	4	0
Todd,c	5	0	3	0	Mueller,c	2	1	1	1
D'rringer,p	5	2	0	0	zDePhillips,c	1	0	0	0
					zMesner	1	0	0	0
					Riddle,p	2	1	1	1
					Stone,p	1	0	0	0
					zzCrabtree	1	0	0	0
Totals	42	15	27	12	Totals	37	11	27	11

zBatted for De Phillips in ninth.
zzBatted for Stone in ninth.

Chicago	005	004	121—13
Cincinnati	000	001	010— 2

Runs, Hack 3, Martin 3, Stanky, Nicholson, Dallessandro, Lowrey 2, Derringer, Marshall, McCormick. Errors, Marshall, Haas. Runs batted in, Martin, Stanky, Nicholson 2, Dallessandro, Cavarretta 3, Lowrey, Todd, Derringer, McCormick 2. Two-base hits, Martin, Nicholson, Cavarretta. Three-base hits, Cavarretta, Lowrey, Marshall. Home run, McCormick. Sacrifice, Lowrey. Left on bases, Chicago 7, Cincinnati 9. Bases on balls, Derringer 1, Riddle 4. Strikeouts, Derringer 2. Hits, off Riddle, 9 in 5 2-3 innings; off Stone, 6 in 3 1-3. Passed balls, Todd. Losing pitcher, Riddle. Umpires, Ballanfant, Goetz, Reardon. Time, 1:59.

(SECOND GAME)

CHI.	ab.	h.	o.	a.	CIN.	ab.	h.	o.	a.
Hack,3b	3	3	2	0	Frey,2b	4	1	7	3
Martin,2b	4	1	3	4	Miller,ss	4	0	4	3
Stanky,ss	3	2	4	2	Marshall,rf	4	0	1	0
N'holson,rf	5	1	2	0	McC'ick,1b	4	0	8	2
D'sandro,lf	2	1	2	0	Walker,cf	4	1	1	0
Platt,lf	2	0	1	0	Haas,3b	3	2	2	2
C'rretta,1b	4	2	5	0	Tipton,lf	2	1	0	0
Lowrey,cf	4	0	4	0	Mueller,c	2	0	1	1
H'nandez,c	4	1	4	0	zCrabtree	1	0	0	0
Lee,p	2	1	0	1	zzWest	0	0	0	0
Wyse,p	1	0	0	0	DePhillips,c	1	0	3	0
					Walters,p	1	0	0	0
					Malloy,p	1	0	0	1
					zzzMesner	1	1	0	0
					Beggs,p	0	0	0	0
					zzzzK'leher	1	0	0	0
Totals	34	12	27	7	Totals	33	6	27	12

zBatted for Mueller in 6th.
zzRan for Crabtree in 6th.
zzzBatted for Malloy in 6th.
zzzzBatted for Beggs in 9th.

Chicago	003	001	000—4
Cincinnati	000	003	000—3

Runs, Hack 2, Martin, Lee, Walker, Haas, Tipton. Error, Hack. Runs batted in, Martin, Stanky 2, Dallesandro, Tipton, Mesner 2. Two-base hits, Cavarretta, Walker, Haas. Stolen base, Hack. Sacrifices, Dallessandro, Lee, Miller. Double plays, Martin to Stanky to Cavarretta; Frey to Miller to McCormick; Frey to McCormick. Left on bases, Chicago, 11; Cincinnati, 8. Bases on balls, Lee 4, Walters 2, Malloy 3, Beggs 1. Strikeouts, Lee 3, Wyse 1, Malloy 1, Beggs 2. Hits, off Lee, 5 in 5 1-3 innings; Wyse, 1 in 3 2-3; Walters, 6 in 2 1-3, Malloy, 4 in 3 2-3, Beggs, 2 in 3. Winning pitcher, Lee. Losing pitcher, Walters. Umpires, Goetz, Reardon, Ballanfant. Time, 2:00. Attendance, 10,714.

Pitches 1-Hitter But Loses, 1 to 0

LOUISVILLE, Ka., May 9.—(AP)—Bill Cox pitched a one-hit game for Toledo here last night but the Louisville Colonels won 1-to-0 without benefit of a hit. George Wood, for the Colonels, allowed only two hits.

The heartbreaker for Cox came in the seventh when the Colonels scored their single tally. Stan Benjamin walked and Brown sacrificed. Cox attempted to get Benjamin and threw to center field. Benjamin streaked toward third base but Hal Epps recovered the wild throw and Benjamin was out.

Brown took second base on the error. Rebel was passed and Barath flied out. Brown moved to third after the out. On Rebel's attempted steal Brown came home when Cox balked.

Woods chalked up the only hit for the Colonels in the third stanza.

Constitution Want Ads are go-getters for speedy merchandising results.

U. S. Bombers Attack Canton, Devastate Japs' Big Air Base

WITH THE AMERICAN AIR FORCE IN CHINA, May 8.—(Delayed)—(AP)—Heavy and medium bombers of the U. S. 14th Air Force in a raid today on Canton devastated the biggest Japanese air base south of Formosa, and accompanying P-40's shot down 13 Japanese fighters and probably five others.

The big attack followed up the highly successful bombing of Hainan island and Haiphong in French Indo-China four days ago, and was Major General Claire L. Chennault's counter to the Japanese attempt to oust the American Air Force from China.

Forty tons of bombs crashed down on the great Tien Ho air base which is the assembly place for planes sent to Burma and Japanese bases in the South Pacific, as well as the finishing ground for combat crews.

Mitchell bombers which led the attack under Major Everett Holstrom, of Tacoma, Wash., scored direct hits on the main hangars and storage area, and strewed bombs down on the dispersal area where it was believed five planes were destroyed. Destruction of planes in the hangars also was believed to have been considerable.

Liberators commanded by Colonel Eugene Beebe, of Moscow, Idaho, inflicted major damage on the huge workshop area with big bombs.

One enormous fire which put a column of smoke 10,000 feet into the air and was visible for 80 miles was started in the oil storage, dwarfing numerous other fires in the battered air base.

Antiaircraft Bag in Africa Well Over 300

By EDWARD KENNEDY.

ALLIED HEADQUARTERS IN NORTH AFRICA, May 9.—(AP)—Allied antiaircraft guns in North Africa have destroyed "well over" 300 enemy planes since the start of the campaign last November, a British major general who commands all antiaircraft and coast defense guns in this theater said today.

This figure includes only planes which have crashed within sight of troops, the general said, adding that many others doubtless had also crashed before getting home, and still more had been damaged.

North Africa's antiaircraft guns are manned by British, American and French crews, with some Britons under American command, and vice versa.

As enemy air attacks on the area have diminished, the ack-ack guns have become increasingly mobile.

"It has become necessary to go out hunting for them," the general explained.

He said he regarded British gunners, because of their long experience, still slightly better than Americans against unseen targets. Almost all Britons and Americans in the antiaircraft units here have had experience in Britain.

Antiaircraft defenses stretching from Casablanca to the front are now almost as intensive as those of Britain, the officer continued. All ports, airfields, important railway junctions and bridges are protected by antiaircraft guns and in the forward areas trains carry their own guns against air attacks.

Enemy bombers which glide in on the ports or other objectives from the hills with their engines cut off are the gunners' greatest problem.

Rocket as well as ordinary antiaircraft shells are used in this area. The rocket shells are three-inch projectiles with charges which keep exploding to propel them through the air, and are effective when used in broadsides.

Operation of ack-ack batteries is more a matter of teamwork than individual prowess, and there are no "ack-ack aces," the general said, although one American in the front area recently got a decoration for shooting down two planes of a single formation with small ack-ack fire.

Good Bombing Holds Damage To Tunis Docks

WASHINGTON, May 9.—(AP)—The city of Tunis, "except in the dock areas, is practically undamaged by bombs, a tribute to the accuracy of our bombing," the War Department reported today.

The statement was based on information from officers who marched into Tunis when that city was wrested from Axis control.

Docks at Tunis and LaGoulette, frequent targets of U. S. bombers, "are a shambles," the department reported.

"All the warehouses by the dockside have been gutted and broken to bits. The jetties and quays stand out brokenly from the water. Moored alongside them are numerous ships, all beached or sunk by bombing. They vary in size from barges to ships of 6,000 tons. In the port of Tunis itself the biggest wreck is that of an Italian vessel which carried bombs into Tunisia."

One large Italian ship was aground when Allied troops entered the city. Small boats were bringing prisoners of war ashore from the transport. Those prisoners, the department related, told of seeing bombers sink the destroyer escort which was to have accompanied them to Italy.

"Without the escort," the department said, "The Germans and Italians aboard refused to make the run across to Sicily."

A preliminary survey of an airfield at El Aouina, near Tunis, the department reported, showed wreckage of at least 100 German aircraft and a few Italian planes.

"Many hangars and other buildings are in ruins," the report continued, "and the Germans left so hurriedly that they had not even time to sweep from the paths great piles of broken masonry and metal-work from the last bombing."

Atlantans Advance To Colonel's Rank

William S. Fellers, of 3851 Peachtree road, N. E., and Andrew G. Smith Jr., 710 22 Marietta Street building, were two of the four Georgians promoted yesterday in the Marine Corps, according to an announcement made last night in Washington by the Navy Department.

Fellers was promoted from lieutenant colonel to colonel, while Smith was advanced from the rank of major to lieutenant colonel. The other two Georgians receiving promotions were Samuel D. Mandeville Jr., of Tennille, elevated from captain to major, and George W. Herring, of Rockmart, also promoted to a major.

The promotions were among more than 200 Marine officers announced yesterday.

John S. Moore, 58, Dies; Rites Today

John S. Moore, 58, of 647 Cooper street, S. W., a retired farmer, died late Saturday night in a private hospital following a two-month illness. Survivors include his wife, Mrs. Rosa Lee Moore; five sons, Private William Moore, Private Marvin Moore, Private Hulette Moore and John Louis and Edd Moore; eight daughters, Misses Velma Lee, Beatrice, Emma Lee, Maudie Maie, Frances, Louise and Lucy Moore and Mrs. Howard Backer; four brothers, L. G., W. W., L. M. and E. T. Moore; and a sister, Mrs. A. R. Bonds, of Griffin, Ga.

Funeral services will be held at 1 p. m. today, at Stewart Avenue Baptist church, with the Rev. Josh Atha and the Rev. G. T. Jones officiating. Burial will be in Madras, Ga., with Paul Donehoo in charge.

Laurens Nursing Class Schedule Announced

Special to THE CONSTITUTION.

DUBLIN, Ga., May 9.—Mrs. Milo Smith, chairman of the Dublin Laurens Red Cross nursing committee, announced today the schedule for home nursing classes to begin here May 25.

The classes will begin at Montrose, May 25 at 10 a. m., Mrs. Leon Wade, chairman; Dudley, May 25 at 2 p. m., Mrs. Pauline Weaver, chairman; Bethesda, May 25 at 4:30 p. m., Mrs. Mark Dominy, chairman; Dexter, May 26 at 10 a. m., Miss Julia Lane, chairman; Cadwell, May 26 at 2:30 p. m., Mrs. L. K. Smith, chairman, and Rentz, May 26, at 5 p. m., Mrs. W. E. Bedingfield, chairman.

Other places and dates will be announced later.

Committeemen working with Mrs. Smith are Mrs. H. S. Whitehurst, Mrs. Talmadge Williams, Mrs. Ruth Gordon, county health nurse, and Mrs. Ophelia Smith, county home demonstration agent.

Savannah Man Heads Georgia Elks Group

SAVANNAH, Ga., May 9.—(AP)—Edward A. Dutton, Savannah attorney, was named president of the Georgia Elks Association at the conclusion of the annual convention here today.

Dutton succeeds Roderick M. McDuffie, of Atlanta.

Other officers selected were: Judge Walter Thomas, of Waycross, first vice president, and J. D. Jewell, of Gainesville, second vice president.

TO ADDRESS ROTARIANS.

Emil Schram, president of the New York Stock Exchange, will address members of the Atlanta Rotary Club at their luncheon at 12:30 p. m. today at the Ansley hotel.

Lodge Notices

Regular meeting Monday, May 10, 7:30 p. m., W. D. Luckie Lodge Temple. Super Excellent degree. All regular Council members invited to meet the grand illustrious master of United States.
W. W. CROWE, Ill. Master.
A. P. STEWART, Rec.

The regular communication of Hapeville Lodge No. 590, F. & A. M., will be held this evening, May 10, 1943, at 8 o'clock. Business of importance to be transacted and all members are urged to be present. All duly qualified brethren are cordially invited to meet with us. By order of
W. A. LEWIS, Acting W. M.
P. A. CHAPMAN, Sec.

The regular communication of College Park Lodge No. 454, F. & A. M., will be held this (Monday) evening at 8:00 o'clock. All members are urged to attend and all visiting brethren will be cordially welcomed. By order of
T. HENRY FITZPATRICK, W. M.
GEORGE C. DEAN, Sec.

The regular communication of Oakland City Lodge No. 373, F. & A. M., will be held this evening in our hall, 1171½ Lee St., S. W., at 8 o'clock. All brethren urged to be present; all visiting brethren cordially invited to meet with us.
W. H. McLARAN, W. M.
JAMES CHAPMAN, Sec.

LEGAL NOTICES

NOTICE
UNITY LIFE INSURANCE COMPANY
To Certificate Holders in said Company:

This notice is approved by the Court of Common Pleas for Richland County, South Carolina, and is published by order of such Court in the case of Wales Fike Morris, plaintiff, vs. Unity Life Insurance Company, et al, defendants, now pending in said Court.

A contract has been entered into by the undersigned on part of said insurance company with American Life Insurance Company of Birmingham, Alabama, which contract is attached to and made a part of the decree of said Court, dated April 22nd, 1943, whereby each party owning an insurance contract of Unity Life Insurance Company live and unmatured on said date, is given the right to have such insurance exchanged for insurance in said American Life Insurance Company upon such terms as are set forth in said contract and decree, or to elect to surrender his policy or certificate and take in cash the reserve for such insurance held by Unity Life upon the terms set forth in said contract and decree, but such election must be made on or before midnight of May 15, 1943, by giving notice thereof to the undersigned in writing and surrendering such policy or certificate by such time. Unless such notice is given to the undersigned by such date and such policy or certificate so surrendered, the owner of such insurance with Unity Life Insurance Company will be conclusively presumed to have elected to take the insurance in American Life Insurance Company in lieu of his insurance with Unity Life Insurance Company. A copy of such contract and decree may be had by applying to the undersigned at Columbia, South Carolina.

FRANK B. GARY, JR.,
Executive Vice President,
Unity Life Insurance Company.
April 22, 1943.
Columbia, S. C.

Two Suspects Arrested Here In 2 Slayings

One Shot, Another Stabbed in Saturday Night Altercations.

Atlanta police last night were holding Willie Lee Hicks, Negro, of the rear of 310 Grant street, S. E., and James Grimes, Negro, of 741 Cooper street, S. W., on "suspicion of murder" in the deaths of Willie Mathis, Negro, of 383 Fraser street, S. E., and Ned Mattox, Negro, of 361 Memorial drive, who were slain late Saturday night.

Detectives H. C. Newton and J. A. Preston said they answered a call to 300 Love street, where they were told that Mathis had pointed a pistol at his mother-in-law, Josephine Grimes, of 741 Cooper street, S. W.

Later they received another call to the same address and found Mathis dead.

Grimes told detectives that Mathis attempted to get through the door with a pistol. He said he shot three times, one bullet entering Mathis' body, another one entering the back of his head, and the third one going wild.

Witnesses told Radio Patrolmen R. R. Bradford and J. W. Cody that they saw Hicks and Mattox arguing at the rear of 310 Grant street, S. E. Hicks drew a knife and fatally stabbed Mattox, they said.

Funeral Notices

BLACKWELL, Mrs. Belle—of 595 McDonald street, S. E., died May 9, 1943. She is survived by a brother, Mr. Frank Mills McDonald. Arrangements by Harry G. Poole.

BERRY, Mr. R. M. (Pete)—of 1029 Greenwood Ave., N. E., died May 9, 1943. Surviving are his wife, sons, Private R. M. Berry Jr., U. S. A.; Private George Harold Berry, U. S. A.; sister, Mrs. Frank Fargason, McDonough, Ga. H. M. Patterson & Son.

HOOKS, Mr. John William—of Atlanta, died May 9, 1943. Surviving are his aunt, Mrs. Fannie M. Crawley, Los Angeles, Cal.; cousins, Mrs. Whitney C. Spear, Los Angeles, and Mrs. E. C. Yourell, Denver, Col. Funeral services will be held Tuesday, May 11, at 10:30 o'clock, at Spring Hill, Rev. J. Milton Richardson officiating. H. M. Patterson & Son.

WOOD, Mr. Joseph D.—of Alpharetta, Ga., died May 9, 1943. He is survived by daughters, Mrs. J. M. Haney, Mrs. Henry Brown, Mrs. Willie Rudasill; son, Mr. E. E. Wood. Funeral services will be held today at 3 p. m. from the Providence Baptist church, Rev. B. A. Phillips officiating. Interment churchyard. Louie E. Jones Funeral Home, Alpharetta, Ga.

MOORE, Mr. John S.—Friends and relatives of Mr. and Mrs. John S. Moore, Mr. and Mrs. William Moore, Mr. and Mrs. Ed Moore, Mr. and Mrs. Hulette Moore, Mr. Marvin and Mr. John Moore, Misses Velma Lee, Beatrice, Emma, Maudie, Francies Louise and Lucy Moore, Mr. and Mrs. Howard Backer, Messrs. E. T., L. G., W. W., L. M. Moore and Mrs. A. R. Bonds are invited to attend the funeral of Mr. John S. Moore this afternoon at 1 o'clock from the Stewart Avenue Baptist church. Rev. Josh Atha and Rev. G. T. Jones will officiate. Interment Madras, Ga. Paul T. Donehoo.

MAHAFFEY—The friends and relatives of Sergeant Lewis N. Mahaffey, Mrs. Susie V. Mahaffey, Mr. and Mrs. Edgar V. Mahaffey, Mr. and Mrs. William A. Mahaffey are invited to attend the funeral of Sergeant Lewis N. Mahaffey Monday, May 10, 1943, at 11 o'clock at Grant Park Methodist church. Rev. C. A. Hall, Rev. L. B. Jones and Rev. D. P. Johnson officiating. Interment Thyatira churchyard, near Jefferson, Ga. The pallbearers will be Mr. Norman Hannah, Mr. Marion White, Mr. James Penland, Mr. Robert Tillison, Mr. Ed Yancey, Mr. B. M. Huggins, Mr. Olin Babb, Mr. L. W. Mitchell. H. M. Patterson & Son.

HOWELL—The friends and relatives of Mrs. G. L. Howell, Mr. and Mrs. James W. Moore, Mr. and Mrs. John F. Therrel, Mr. and Mrs. George L. Howell Jr., Mr. and Mrs. R. Cliff Howell, Mrs. C. S. Baldwin, Miss Martha K. Howell, George L. Howell III, Jean Therrel, Bobby Therrel, Jackie Therrel, Sandra Howell and Stewart Howell are invited to attend the funeral of Mrs. G. L. Howell Monday, May 10, 1943, at 4:30 o'clock at Spring Hill, Dr. J. A. Smith officiating. Interment, West View. The pallbearers will be Mr. J. S. Baldwin, Mr. Joe Baldwin, Mr. Robert S. Baldwin, Mr. D. Holt Therrel, Mr. J. Earl McWhite and Mr. Ray Williams. H. M. Patterson & Son.

Funeral Notices

PAIR, Lieutenant Robert Henry (Bobby) Jr.—of 1812 Meadowdale Ave., N. E., died May 9, 1943. Surviving are his wife, parents, Mr. and Mrs. Robert H. Pair Sr.; sister, Mrs. John P. Simpson; brother, Mr. Howell L. Pair; grandmother, Mrs. Nannie L. Pair, Emporia, Va. H. M. Patterson & Son.

ARNOLD, Lieutenant Donald T.—The friends and relatives of Lieutenant Donald T. Arnold, Mr. and Mrs. Howard Arnold, Mr. and Mrs. W. A. Brown, Mr. and Mrs. Richard H. Burkhart, Mr. and Mrs. J. Boyd Watson, Mr. Glenn Arnold are invited to attend the funeral of Lieutenant Donald T. Arnold Wednesday, May 12, 1943, at 2 o'clock at the chapel of Harry G. Poole. Interment West View.

COOK, Mrs. Alma—of Hutcheson road, died Sunday morning at the residence. She is survived by her daughters, Mrs. Hugh Phillips, Mrs. Wills Tumlin, Mrs. Ben Strickland; sons, James, Thomas and Charlie Cook; mother, Mrs. T. E. Skelton; sisters, Mrs. J. M. Pilgrim, Mrs. O. S. Folds; brothers, Messrs. C. A., W. S. and E. N. Skelton, and six grandchildren. Funeral services will be held tomorrow (Tuesday) morning at 11 o'clock from the Mt. Vernon Baptist church. Rev. Ross and Rev. Roy Carroll will officiate. Interment Flat Shoals cemetery. Howard L. Carmichael.

THOMPSON, Mr. W. R.—age 43, died Saturday night. He is survived by his wife, two sons, Wayman and Clinton Thompson; three brothers, Messrs. A. G., J. F. and H. B. Thompson; one sister, Mrs. G. H. Eastern. Funeral services will be held this (Monday) afternoon at 2:30 o'clock from Sandy Creek church, Rev. C. J. Mowell and Rev. Fabon Brown officiating. Interment churchyard. The following gentlemen will serve as pallbearers and meet at the residence at 1:30 o'clock: Messrs. Jack, Roy, Wayne and Dan Thompson, James Bearden and Howard Harris. Bishop & Poe.

COOK, Mrs. Lizzie Bruce—The friends and relatives of Mrs. Lizzie Bruce Cook, of Kennesaw; Mr. and Mrs. E. J. Levell and family, Mr. and Mrs. C. C. Brackett, both of Marietta; Miss Nina Cook, Mr. and Mrs. Claude Cook and Mr. and Mrs. Ralph Cook, of Kennesaw; Mr. T. B. Bruce, of Culberson, N. C.; Mrs. L. C. Turner, of Loving, Ga., are invited to attend the funeral of Mrs. Lizzie Bruce Cook Monday, May 10, at 4 o'clock, from Mt. Olive church, Rev. Clyde Rogers and Rev. A. C. Abbott officiating. Interment in Mars Hill cemetery. J. F. Collins Sons, Acworth, Ga.

COX, Mr. Carl H.—age 53, died May 4 at his home in Campton, Ga. Besides his widow he is survived by seven sons, Mr. C. H. Cox Jr., of Statham, Ga.; Mr. Julian Cox, of Tacoma, Wash.; Mr. Clarence Cox, Williamsburg, Va.; Mr. Vivian Cox, of Birmingham, Ala., all in the armed service; Messrs. Kenneth, Edward and Earl, all of Campton, Ga.; one brother, Fred Cox; one sister, Mrs. Ed Royal, of Winder. Services will be held this (Monday) afternoon, May 10, at 3 o'clock, at Chapel Christian church, Rev. Otis McNeal and Rev. W. B. McDonald officiating. Interment church cemetery. Williams Funeral Home, Winder, Ga., in charge.

SMITH, Mr. James W.—The relatives and friends of Mr. and Mrs. James Whitfield Smith, Miss Ruth Smith, Mrs. W. Henry Smith, Atlanta; Mrs. J. B. Landers, Long Beach, Cal.; Mr. and Mrs. Arthur Cromwell, Mr. and Mrs. Howard W. Smith, Washington, D. C.; Mr. and Mrs. J. C. Smith, Richmond, Va.; Mr. and Mrs. Sidney O. Smith, Gainesville, Ga., are invited to attend the funeral of Mr. James Whitfield Smith this (Monday) afternoon, May 10, 1943, at 5 o'clock (E. W. T.) at the First Methodist church, Gainesville, Ga. Rev. L. M. Twiggs will officiate. Interment Alta Vista cemetery. The funeral cortege will leave Peachtree Chapel at 2:30 (C. W. T.) Brandon-Bond-Condon.

Cemeteries

MAGNOLIA—WA. 0946

Florists

FLOWERDELL Florist. Reasonable prices. Prompt deliv. 282 P. de Leon. VE. 2141.

Monuments

DON'T let your loved one's grave go unmarked. We have them in stock. BUY at plant and save salesman's commissions. Call night or day. DE. 2321. DIXIE MARBLE & GRANITE CO. DeKalb and Mayson Aves. Atlanta, Ga.

Professional Ethics
Transformed Into
Professional Services
Ambulance
J. Austin Dillon Co.
FUNERAL DIRECTORS
502 Pryor St., S. W.
MA. 4680-81

(COLORED)

JACKSON, Mr. Roland—of 426 Felton drive, passed recently. Funeral announcement later. Hanley Company.

FOSTER, Mrs. Ella—Friends and relatives are invited to attend the funeral of Mrs. Ella Foster Tuesday at 3 p. m., EWT, at Mt. Olive Baptist church, Woodstock, Ga.

PITTMAN, Mrs. Lula—of 247½ Harris street. Friends and relatives are invited to attend her funeral today (Monday) at 2 p. m. from our chapel. Interment Chestnut Hill cemetery. Hanley Company.

HAMMONDS, Mrs. Anna—of Acworth, Ga. Friends and relatives are invited to attend her funeral tomorrow (Tuesday) at 2 p. m. from Bethel A. M. E. church. Interment Liberty Hill cemetery. Hanley Co., Marietta.

(COLORED.)

BRANCH, Mrs. Mary—passed away at her residence, 55 Hammock place, May 9. Funeral announced later. Pollard.

AUSTIN, Master Henry—of 757 McDaniel street, S. W., died May 9, at a local hospital. His funeral will be announced by Ivey Brothers, morticians.

MATHIS, Mr. James Willis—of 383 Fraser street, passed away suddenly May 8. Funeral announced later. Moreland Funeral Home.

JOHNSON, Mrs. Jennie—the mother of Mrs. Jettie Borum, of 2022 Detroit avenue, N. W., died at the residence May 9. Funeral announced later. Murdaugh Brothers.

In Memoriam.

In loving memory of my dear beloved husband, Mr. Essie Parks, who left me one year ago today. Gone but not forgotten.
MRS. PENNIE PARKS, Wife.

The Constitution

Alabama and Forsyth Streets

WANT AD INFORMATION

CLOSING HOURS

Daily Want Ads are accepted up to 1:30 p. m. for publication the next day. Closing hour for the Sunday edition is 7 p. m. Saturday. Sunday 12 noon till 7:30 p. m.

LOCAL RATES

The rates below apply to all advertising originating in the state of Georgia. Daily and Sunday rates for consecutive insertions:

1 time ....29c per line
3 times ....22c per line
7 times ....20c per line
30 times ....16c per line
10% Discount for Cash

Minimum: Two lines (11 words). In estimating the space for an ad figure five average words for first line and six average words for each additional line.

NATIONAL RATES

The rates below apply to all advertising originating outside of the state of Georgia:

1 time ....32c per line
3 times ....26c per line
7 times ....24c per line

ERRORS

The Constitution is responsible for only one incorrect insertion and then only to the extent of the cost of the ad or the portion that is wrong. Errors should be reported immediately after the first appearance of the ad.

Call WAlnut 6565

Ask for Ad-Taker

Railroad Schedules

Schedule published as information.

TERMINAL STATION—MA. 4900

Eastern War Time.

Arrives—	A. & W. P. R. R.	—Leaves
12:55 am	Montgomery-Selma	6:00 am
12:55 am	New Orl-Montgomery	
1:10 pm	New Orl-Montgomery	9:30 am
5:55 pm	Montg.-Selma Local	1:25 pm
8:30 am	New Orl-Montgomery	8:00 pm
Arrives—	**C. of GA. RY.**	**—Leaves**
3:15 pm	Griffin-Macon-Sav	8:30 am
7:00 pm	Macon-Albany-Florida	10:15 am
1:15 pm	Columbus	10:30 am
11:55 am	Macon-Griffin	5:00 pm
7:05 pm	Columbus	6:00 pm
9:20 am	Albany-Tampa-St. Pete	9:00 pm
7:40 am	Macon-Albany-Florida	9:05 pm
7:05 am	Macon-Sav.-Albany	11:00 pm
Arrives—	**SEABOARD AIR LINE**	**—Leaves**
7:40 pm	Birmingham-Memphis	7:45 am
4:40 pm	N. Y.-Wash.-Rch.-Nor.	2:00 pm
1:35 pm	Birmingham-Memphis	4:55 pm
7:20 am	N. Y.-Wash.-Rch.-Nor.	8:00 pm
6:30 am	N. Y.-Wash.-Rch.-Nor.	9:45 pm
Arrives—	**SOUTHERN RAILWAY**	**—Leaves**
6:55 am	Birmingham-New Orl.	12:15 am
7:30 am	Wash.-New York-Ash.	1:30 am
9:30 pm	Diesel to Brunswick	6:00 am
8:35 pm	Bham-Kan. City-Memph	8:00 am
9:20 pm	Det.-Cleve.-Chicago	8:40 am
7:30 pm	Wash.-New York	9:00 am
8:05 pm	The Southerner-N Orl.	10:20 am
6:45 pm	Jaxville-Miami-St. Pete.	12:10 pm
9:05 am	The Crescent	2:00 pm
8:15 pm	Rich.-Wash.-New York	2:05 pm
9:15 am	Rome-Chattanooga	2:30 pm
8:15 pm	Washington-New York	4:00 pm
7:45 pm	Birmingham-Memphis	5:30 pm
12:30 pm	Warm Sprgs.-Columbus	5:50 pm
11:45 am	Chgo.-Louis.-Cin.-Det.	7:10 pm
10:10 am	The Southerner-New Y	8:15 pm
7:30 am	Jax.-Miami-St P.-Bwk.	9:00 pm
8:25 am	Miami-Jaxville-St. Pete	9:40 pm
7:30 am	Columbia-Charl.-Wash.	10:00 pm
10:20 am	Toccoa-Greenville	

UNION STATION—WAlnut 3666

Eastern War Time

Arrives—	A. B. & C. R. R. STREAMLINER	—Leaves
8:30 am	Waycross-Miami-Florida	12:28 am
May 5	Every 3d Day Thereafter	May 4
7:50 pm	Cordele-Waycross	6:30 am
6:45 am	Wayx-Brunswk-Thville	9:50 pm
Arrives—	**GEORGIA RAILROAD**	**—Leaves**
6:35 pm	Augusta-Charleston	9:00 am
6:35 pm	Florence-Richmond	9:00 am
7:20 am	Augusta-Florence	5:00 pm
7:30 am	Charleston-Wilm'ton	9:00 pm
Arrives—	**N. C. & ST. L. RY.**	**—Leaves**
12:18 am	STREAMLINER	8:40 am
May 4	(Every 3d day thereafter)	May 5
7:40 pm	Chgo.-St. L.-Nash.-Cht.	10:40 am
9:50 am	Chgo.-St. L.-Nash.-Cht.	7:40 pm
8:15 am	Chatta.-Nash.-St. Louis	9:30 pm
Arrives—	**L. & N. R. R.**	**—Leaves**
5:30 pm	Knox. via Blue Ridge	8:15 am
8:25 pm	Cin.-Chicago-Detroit	10:00 am
9:20 am	Cin-Louisville-Chicago	8:00 pm

Announcements

Auto Travel Opportunities 1

LEAVING for San Francisco 17th. Take 2 people. Mr. Wheeler, DE. 5589.

Cemetery Lots 7

CREST LAWN MAUSOLEUM, 2 crypts. Low price. Address G-169, Constitution.

Lost and Found 8

LOST—Fri. brown billfold containing large sum money, identification papers with Wash., D. C. address. Finder please return and receive rew. Ida E. Ray, 881 Ponce de Leon Ave., Apt. 8.

LOST—Vicinity Northside Dr. at Nancy creek, small Boston bull, female, 4½ years; brownish brindle; answers name of "Sugar." Child's pet. Reward. CH. 8137.

LOST—Lady's black silk billfold, on Ponce de Leon at Piggly Wiggly or A. & P. stores. Reward. VE. 4092.

LOST—Small black coin purse containing money on College Park bus or Ponce de Leon-Emory St. car. Reward. CA. 9577.

LOST—C. & S. Bank check book, containing money. Reward. RA. 5358.

LOST—Lady's black corda bag, cash and valuable papers. Reward. VE. 7492.

STRAYED—Male Pekingese puppy, 10 months old. 364 Pryor St. MA. 6805.

Personals 9

JOHNSON'S Ant Killer will rid your place of termites or ants. Ask your dealer. Johnson Ant Killer Co., 582 Formwalt St., Atlanta, Ga.

NAT—I tried to locate the party, but couldn't locate them. Will try again at a later date. Chuck.

Business Personals 10

HIGHEST CASH PRICES PAID FOR SECOND-HAND FURNITURE, STOVES, RADIOS. CALL MR. LIVELY, MA. 8825.

Try The "HOME OF GOOD FOOD" This Evening. POSTAL RESTAURANT. 82 Forsyth St., S. W.

FURS remodeled, rep., relined, cleaned, glazed and stored. Low prices. Ruben's Fur Shop, Loew's Grand Bl., WA. 8751.

Window Service Flags 49c. Husseys, 85 So. Broad St.

LADIES, have that new suit tailored H. Glen McNair, 42 Walton St.

CURTAINS laundered and stretched, boarding house a specialty. AM. 2990.

CURTAINS LAUNDERED Mrs. C. R. Smith, 807 Pryor St. MA. 2780.

DR. C. A. DUNCAN, DENTIST 135½ WHITEHALL ST. MA. 4537.

Moving—Date Now With Clark's Transfer Office, JA. 3461; night, MA. 3569.

Beauty Aids

MR. HICKMAN specializing in ladies' hair trimming, shaping and the finest of permanent waving. Hickman's Beauty Shop, 315 Forsyth Bldg., JA. 3274.

NON-SOLUTION machineless waves. On steamed in hair. Mary Kay's, RA. 5423.

VICTORY WAVES ONLY $2.50 UP. Artistic Beauty Institute, 5½ Auburn Ave.

Slip Covers

SLIP COVERS—Work guar. Price reas. Call Mrs. Fuller, CH. 5868, DE. 3537.

SLIP COVERS, beautiful, 2 pcs., $5; bring chair, $2.25. Mrs. McNeill, CRescent 1707.

Business Service

Blinds—Venetian

VENETIAN blinds, custom built and laundered. George Meier, AT. 2565.

ANYTHING pertaining to Venetian blinds. Call W. E. Daniel, VE. 0815.

Bed Renovating

EXPERT MATTRESS RENOVATING MODERN FACTORY METHODS. IMPERIAL BEDDING CO. WA. 5797.

ATLANTA'S OLDEST RENOVATORS TRIO MATTRESS CO. MA. 2983.

SUPERIOR MATTRESS CO. MATTRESSES RENOVATED. DAY SERV. HE. 9274.

RENOVATING, $4.50; 2 FOR $8. EMPIRE MATTRESS CO. MA. 2068.

$4.50 RENOVATING, 2 FOR $8. GATE CITY MATTRESS CO., JA. 3100.

Business Service

Building and Repairing

CARPENTRY, painting, roofing, screening. MA. 2040, JA. 7264-W.

Calcimining, Cleaning, Painting

RMS tinted $4, mater. furnished; papered $5, painting. Edward Dailey, WA. 4269.

ROOMS tinted, $4, material furn. Papered $5. Painting. Elijah Webb, RA. 5090.

Concrete

DRIVES
WALKS
WALLS
FLOORS
BASEMENT
WATERPROOFING
FHA Terms If Desired
No Cash Necessary
MORRIS CONTRACTING CO.
553 Courtland, N. E. VE. 8831

Concrete Rock Work

BUILD ROCK WALLS. LAY FLAGSTONES. CONCRETE WORK. CH. 7029.

Electrical Repairs

ELECTRICAL repairs, contracting, maint. 226 Walton. Day, WA. 1211, nite, RA. 2526.

Furniture Upholstering

YOU will save money by having that upholstering work done now. Extra good prices. Bass Furniture Co., MA. 5123.

Painting

PAINTING BY EXPERT WHITE LABOR. FREE ESTIM. CAMPBELL, MA. 7071.

Painting and Papering

PAPERING, painting, bundex, kem-tone plastering, floor sand., refinished; cleaning, work guar. Reas. Robert Gaston, JA. 1214-W.

ROOMS tinted. Kem-tone, $4; papered, $5. Painting. Robt. Webb, RA. 9076.

PAINTING, papering, carpentry, roofing and plumbing. Gen. Repair Co. VE. 7781.

Plant Food

MOTE mold, sludge, topsoil, enriched soil. Cinders. DE. 2570.

Plumbing Fixtures

QUALITY MERCHANDISE, low prices. Pickert Plumbing Supply Co. WA. 2277.

Plumbing Supplies

PIPE—PIPE—FOR SALE
New and reconditioned; all sizes.
STEIN STEEL & SUPPLY CO.
JA. 2110. 295 Decatur St., S. E.

Radio Repairing

Expert Radio Repairing
LATEST EQUIPMENT. GUARANTEED SERVICE
FIRESTONE, Spring and Baker, WA. 8628

ANY RADIO REPAIRED
"19 YEARS' EXPERIENCE."
MAULDIN RADIO SALES, 25 Pryor, S.W.

BAME'S, INC. WA. 5776. Repairs to all makes radios and Victrolas.

EXPERT and guaranteed radio repairing. Dobbs, 133 Whitehall. JA. 0634.

Reroofing and Roof Repairs

GUAR. roof repairs and reroofing. RA. 2081. Carl H. Stroud, 1175 Gordon, S. W.

Roofing, Siding and Repairing

CHAS. N. WALKER ROOFING CO. "We top 'em all." 141 Houston, WA. 5747.

Repairs, Roofing

PROMPT, RELIABLE ROOF REPAIRING TIP-TOP ROOFERS, 221 M'TTA. JA. 3039

ROOFING, gutters, painting, gen. repairs. Free est. State Roofing Co., JA. 3480.

GUAR. roofing and repairs. Free estms. Screen work. T. E. Griffin, MA. 9766.

Roofing, Painting, Repairing

ROOFING, painting, repairing, leaks repaired and guar. W. S. Stroud, RA. 1292.

ROOF., paint., gen. rep. work. H. J. Simpson Roofing Co., JA. 1773, DE. 2970.

Roofing

COMPLETE ROOFING SERVICE. WHITE ROOFING CO. MA. 4567.

Rugs Cleaned, Dyed and Repaired

WE DEMOTH EVERY RUG. STEAM CLEANING, ST. VAT DYEING. FLOORMASTER CO., 3147 P'TREE. CH. 6611.

Sewing Machine Repairs

SEWING MACHINES repaired, all makes; free estimates. Phone RA. 7911.

Shoe Repairing and Cleaning

W. F. GWINN, shoe repairing and dry cleaning, moved back to old location. 123 Luckie St., N. W.

Stove Repairing

GET your stove repaired while you can still get parts. Expert service. STERCHI'S. MA. 3100.

Tools Sharpened

CONSIDER facts—dull tools, hard work. Sharp tools, easy work. Reconditioning saws, blades, lawn mowers. RA. 2402.

Wallpaper Cleaning

WALLPAPER cleaning, like new, $1.50 rm.; work guar. Martin Bros., VE. 8359.

Washing Machine Repairs

WE REPAIR all makes of washing machines and ironers. RA. 1643.

Educational

Coaching 11

HURST DANCING SCHOOL
PEACHTREE at North Ave. HE. 9226. Free sample lesson and booklet. Regular dance Wednesday and Sat. nights.

Instructions 16

WOMEN PAST 45 and younger. Qualify for hotel, club, gov't housing, food, recreation positions. Nation-wide opportunities. Train in spare time at home. Placement service, no extra charge. Write for free book. Lewis Hotel Training School, Desk 5034, Washington, D. C.

INSPECTORS—We train you. Helms Aircraft & Industrial Dev. Co., 92 Mitchell.

LEARN arc welding or burning. Job guaranteed. Atl. Diesel School, JA. 2411.

Music 17

SONG WRITERS—Register lyrics, melody arrangements, publication. Fletcher Pub Co., 505 P'tree. Atlanta BMI affiliate.

Employment

Employment Agencies 29

FOR the better class office position, register Executive Service Corporation.

Help Wanted—Female 30

STENOGRAPHER—FILE CLERK
DESIRABLE opening for competent combination file clerk and stenographer in real estate loan office. Duties involve mail filing, record keeping, typing, and some shorthand. Will employ single or married girl with good reputation and some experience. E. R. Richmond, 524 First Natl. Bank Bldg.

STENO., 35-45, excellent chance for advancement $100
PAYROLL Clerk ....$95-$108
NATION WIDE, 229 Ptree Arc.

YOUNG WHITE LADY wanted to serve as governess for children five and six years old. Will spend the summer at Sea Island, Ga. Reply to P. O. Box 568, Cartersville, Ga.

WOMEN experienced in house-to-house sales work. Can attend permanent position formerly held by men. Before 9 a. m., after 4 p. m., 204 Bona Allen Bldg.

EXPERIENCED or inexperienced soda and front clerk. Good salary and commission, 6 days week work. Apply Mrs. Childs, Childs Pharmacy, 1658 Bankhead Ave., BE. 1311.

WANTED—Immediately, reliable white woman for housework and care for small children; good salary; live on place. JA. 7212-R.

WANTED—Principal for Grantville High school, attractive salary. Communicate with B. D. Banks, Grantville, Ga.

EXPERIENCED BEAUTY OPERATOR for exclusive shop, Buckhead section. Guarantee. Address H-281, Constitution.

WANTED several ladies for permanent work to do alteration and all types of fine needle work. H-233, Constitution.

EXPERIENCED saleslady to manage store. Good salary, apply at once. 182 Edgewood avenue.

EXPERIENCED laundry checkers, top pay. Apply at once, 902 W. Peachtree St., Chesterfield Laundry.

WOMAN FOR ESTABLISHED LAUNDRY ROUTE. WA. 7766.

EXPERIENCED HOUSEKEEPER, dormitory service, $200 mo. 75½ Hunter St.

Employment

Help Wanted—Female 30

A DESIRABLE OCCUPATION FOR YOUNG WOMEN

TELEPHONE operating pays well. Frequent increases. Vacations with pay. Sickness benefits.

SUPERVISORY positions filled by promotion.

SURROUNDINGS comfortable and pleasant.

EXPERIENCE not necessary.

MARRIED women acceptable.

APPLY
Employment Office, 420 Hurt Building, 8:00 A. M. to 4:00 P. M., Monday thru Friday. Ages 16 to 35.

Southern Bell Tel. & Tel. Company

Audit Clerk, free to travel, 25-35, expenses and ....$150-$175
Steno.-Bkpr., d'town $150
12 Stenos., d'town, some 5-day week ....$100-$150
Steno.-Dic., d'town, 5-day wk. ...$130-$140
Accts. Receivable Bkpr. ....$110-$125
Burrs. Ptsing Mach. Opr. ....$110-$125
Remington Rand Bkp. Opr., d'town ..$125
3 Steno.-Dic., 5-day wk. ....$100-$120
3 Stenos., clerical ....$100-$110
16 Typist File Clerks ....$80-$100
Typist Biller (Bankhead Hwy loc.) ..$108
WE have a NUMBER of other very EXCELLENT openings. If qualified ANY type office work.
FOR IMMEDIATE results register with: N. GAE DICKINSON
ACCREDITED PERSONNEL
703-04 Wm.-Oliver Bldg. JA. 1851

CLERICAL WORK
NO EXPERIENCE REQUIRED
Large Company, Downtown Location
AGE 17-25. AT LEAST HIGH SCHOOL GRADUATE. PERMANENT SALARIED JOB. GOOD ADVANCEMENT OPPORTUNITIES. 40-HOUR WEEK. APPLY PERSONNEL DEPT., 90 FAIRLIE ST. MONDAY THROUGH FRIDAY.

WANTED — EXPERIENCED POWER MACHINE OPERATORS FOR SHIRTS AND PANTS. REGULAR WORK. HIGHEST PAY.
THE MONARCH CO.
383½ WHITEHALL ST.

WANTED—GIRLS
ESSENTIAL WAR INDUSTRY. HIGH SCHOOL GRADUATES PREFERRED. SALARY WHILE IN TRAINING. AGE 17-25. APPLY MRS. WARRENFELLS, POSTAL TELEGRAPH CABLE CO., 412 GRANT BLDG.

12 STENOS ....$90-$150
9 TYPISTS ....$90-$120
STENO.-BKPR. $140
ACCOUNTING CLERK $125
6 EDIPHONE OPRS. ....$90-$115
FILE CLERKS $100
7 COMPTOMETER OPRS. ....$80-$100
CASHIERS ....$80-$90
Atkins Personnel Service
419 Peters Bldg.

HOTEL POSITIONS OPEN
2 PRIVATE SECRETARIES for mgrs.
2 FRONT DESK CASHIERS N. C. R.
2 MAIL and INFORMATION CLERKS
2 FRONT DESK CLERKS
PBX OPR., hotel experience.
SPECIAL SERVICE BUREAU
501 Forsyth Bldg. JA. 1584.
"SPECIALIZING IN HOTEL HELP"

WOMEN REPRESENTATIVES.
WEST VIEW CEMETERY ASS'N has positions open for five women of good personal appearance, ambition and willingness to work hard, whole or part time, for exceptional compensation. Call Dr. Halberstadt, WA. 7280, for appointment.

WANTED—Girls prepare for comptometer positions at official comptometer school. Day-evening classes. 502 Standard Bldg.

WANTED—Middle-aged pleasing women to have own business in connection with home life. J-82, Constitution.

BEAUTY OPERATOR wanted, $35 week guarantee. Address G-194, Constitution.

X-RAY technician, pri. office. Good posi. for person qualified. H-263, Constitution.

STENOS, bookkeepers, office machine operators; register PERSONNEL SERVICE.

Help Wanted—Male 31

Managers and Assistant Managers for Camp Blanding Exchange Store

POSITIONS at a net salary of $130 to $240 month open for managers and assistant managers with general business knowledge or previous experience in department, chain or drug stores.

HERE is an opportunity to patriotically serve the armed forces and at the same time earn a good salary.

THERE are opportunities for advancement in executive positions for those who qualify. Persons subject to draft in the near future or engaged in war work do not apply.

SLIGHT physical defects need not prevent application but health must be good.

CHARACTER and references must be unquestionable.

MEN'S living quarters on the post at low rate.

MR. Jas. G. Seymour will interview applicants at the New Albany hotel, Albany, Ga., Wednesday evening, May 12, from 4 to 8 p. m.

EXPERIENCED UPHOLSTERER
TO work on outside arms and back reupholstered furniture. Full time, permanent job. Apply Mr. Davis.
CARROLL FURNITURE CO.

AUTOMOBILE MECHANICS
WE are authorized Ford dealer averaging 75 to 100 completed repair jobs daily. Our mechanical men are averaging $60 to $100 per week, commission basis. Working conditions sanitary in one of most modern shops in the city.
WE can use 4 men who want to get ahead. If you are a fast worker, want to earn good money with an established and permanent dealer, you are the man we want. Call in person or write.
FROST MOTOR COMPANY
450 Peachtree St. WA. 9070
ATLANTA, GEORGIA

WANTED—Man experienced in the coin music machine business to secure locations in spare time. Good pay. Write experience, references and present connection, giving telephone number. Address H-240, Constitution.

3 MEN 40 to 60 for steady work on regular routes. No experience needed. Commission, also bonus paid weekly. Before 9 a. m., after 4 p. m., 204 Bona Allen Bldg.

THESE WOMEN By d'Alessio

"Good morning, Mr. Johnson. How much are your lessons?"

Employment

Help Wanted—Male 31

SAFETY ENGINEER
CASUALTY insurance experience preferred. Minimum 5 years recent industrial or manufacturing experience in safety and accident prevention. Must be alert, aggressive and have good personality. Age preferred 25 to 40.

TECHNICAL CLERKS
MUST be able to read and scale blueprints and interpret operation sheets and specifications.

INDUSTRIAL CLERKS
HIGH school education with engineering training, must have production experience, including shop methods of fabricating flat metal parts and scheduling for even flow of production.

MATERIAL RELEASE WRITERS
MUST be able to read, interpret and scale blueprints. Determine from blueprints the amount and type of materials necessary to produce the part. Should be familiar with operation sheets and Army and Navy specifications and standards. Capable of compiling accurate records for master parts list.

AIRCRAFT MECHANICS
MINIMUM of 6 months' experience in repairing aircraft and/or aircraft engines.
DRAFT status must be 4-F or married with at least one child born on or before September 14, 1942, or 38 years of age or older.

Apply in Person to
BELL AIRCRAFT CORPORATION
Employment Departments
7 Rhodes Center, North
Hours: 8 A. M. 'Til 10 P. M.
Atlanta
or
MARIETTA AIRCRAFT ASSEMBLY PLANT
Hours: 8 A. M. 'Til 6 P. M.
Marietta, Ga.
DO NOT TELEPHONE

AUTOMOBILE MECHANICS AND ELECTRICIANS. WE HAVE A GOOD PROPOSITION FOR A-1 MEN. OUR SHOP EQUIPPED WITH LATEST EQUIPMENT. PERMANENT JOBS FOR GOOD MEN. GROUP LIFE INSURANCE, HOSPITALIZATION, SURGICAL AID. STRICTLY WAR WORK. HARRY SOMMERS, INC., 446 SPRING STREET.

WANTED
BOYS
TO PARK CARS
6-DAY WEEK
MR. BENNETT
YELLOW CAB CO.
120 HARRIS ST., N. W.

BKKPR.-ACCOUNTANTS ....$180-$300
EXPEDITER, expenses fur. $275
LOFTMAN $300
TOOL DEPT. FOREMAN $275
TOOL DESIGNER $300
SALESMEN ....$175-$250
LAUNDRY FOREMAN $150
CREDIT INVESTIGATORS ....$110-$135
RETAIL INSTALL. CR. MGR. $220
TOOL BUYER ....$275-$350
BLUEPRINT, FILE CLERK ....$120-$145
TRUCK DRIVER, STOCKMEN ....$100-$125
Atkins Personnel Service
419 Peters Bldg.

MOULDERS
RUNNING 6 days a week, steady job, union shop, good pay. Atlanta Stove Works, Atlanta, Ga.

Employment

Help Wanted—Male 31

CHECKER AND CASHIER FOR LARGE SELF-SERVICE SUPER-MARKET. WHEN ANSWERING GIVE AGE, EXPERIENCE AND DRAFT STATUS. MULBERRY MARKET, MACON, GA.

WANTED—Experienced railroad switchmen who can pass usual physical examination. No age limit. Standard rates pay. No labor trouble. Transportation furnished from nearest point on our line. Do not apply if engaged in essential industry. Write full details to E. R. Holcomb, Supt. Terminal, KCS Ry., Port Arthur, Texas.

WANTED—Experienced railroad conductors and brakemen who can pass usual physical examination. No age limit. Standard rates pay. No labor trouble. Transportation furnished from nearest point on our line. Do not apply if engaged in essential industry. Write full details to A. G. Garrett, Supt., KCS Ry., Shreveport, La.

HOTEL POSITIONS OPEN
MANAGER, 100 ROOMS. Salary open.
2 ASST. MANAGERS ......Salary open
25 FRONT DESK Clerks ......$125-$200
SPECIAL SERVICE BUREAU
501 Forsyth Bldg. JA. 1584.
"SPECIALIZING IN HOTEL HELP"

OPPORTUNITY
AUTO RADIATOR REPAIR MAN; ALSO WHITE BOY. GOOD SALARY. 124 COURTLAND ST., N. E.

WANTED—Linotype operator for weekly paper. Knowledge of printing. Need not be expert. Permanent work. Box F-269, Constitution.

WANTED—Experienced shoe repair man. Steady job, good wages. Boston Electric Shoe Shop, 987 Peachtree St. (White or colored.)

WANTED—Men between 50-60, communication carriers. Mr. Asher, Western Union.

SALESMAN FOR ESTABLISHED LAUNDRY ROUTE. WA. 7766.

RAILROAD men, all occupations needed. U. S. R. R. Retirement Board, 135 Luckie St.

WANTED—Linotype operator, pressman or general floor man for No. Georgia weekly. Apply Box F-269, Constitution.

EXPERIENCED front drug clerk, soda dispenser, $27.50-$35 wk. 75½ Hunter St.

EXPERIENCED pantry-sandwich man, $125 mo., room, board. 75½ Hunter St.

A-1 HOTEL SECOND COOK, $175, room and board. 75½ Hunter St.

ASSISTANT dormitory manager, $200 mo. 75½ Hunter St.

EXPERIENCED painters wanted. Fred Cannon, WA. 5563. 301 Alaska Ave.

BARBER wanted at once. Give guarantee. Come or call G. L. Haley, Canton, Ga.

Help, Male and Female 32

WANTED
SODA DISPENSERS,
WAITRESSES
and STORE CLERKS
6-Day, 48-Hour Week
Good Pay
POST EXCHANGE
Ft. MacPherson

Help—Instruction 34

PREPARE NOW for POSTWAR period. Learn BARBERING. Call or write MOLER COLLEGE, 43½ Peachtree St.

FULTON WELDING INSTITUTE
2 Weeks' Electric Arc Course, $75. 108 Davis Ave., East Point. CA. 7617.

PRIVATE instructions, typing, shorthand, etc. Enr. now. Mrs. Chambers, CA. 6777.

Help Wanted—Salesmen 36

POSITIONS OPEN.
IN SALES department of one of Atlanta's oldest and most honored business institutions. These positions are permanent and compensation is exceptional. More than $800,000 in sales in past 24 months. Men past draft age preferred. For personal interview call the Sales Director, West View Cemetery. WA. 7280.

2 EXPERIENCED residence salesmen of excellent appearance to accompany sales manager. Transportation and expenses advanced during training. Over $100 every wk. Proven by actual demonstration in defense centers. Minimum traveling. Mr. McDonald, 412 Rhodes Bldg.

SALESMEN—BOOKS.
LEADS furnished; $100 week. JA. 5139.

Help Wanted—Teachers 37

WANTED TEACHERS
FOR immediate opening in our educational service department. Age 30 to 50. Must be free to travel. Drawing account to start. Address H-90, Constitution.

Help Wanted—Female 30

Employment

Help Wanted—Teachers 37

PROF. TEACHERS' AGENCY, Box 655, Emory Univ., Ga. Supt. $175. Rush appl.

Sit. Wanted—Female 40

PRACTICAL nurse wants job in doctor's or dentist's office. JA. 7395-M.

Situations Wanted—Male 41

MARRIED man with executive ability desires connection with reliable firm. Defense work preferred. Experienced office manager, bookkeeper, accountant, typist, 15 years automobile dealer. Draft exempt. F-267, care Constitution.

1ST-CLASS sober painter, bachelor, would like to swap work for 2 or 3 furn. rooms on car line. Quiet seclusion is desired. Address J-107, Constitution.

EXPERIENCED BOOKKEEPER WANTS PART-TIME WORK. WA. 1036.

Employment—Colored

Help Wanted—Female 42

10 COLORED female laundry workers for 1st and 2nd shifts. Markers, assemblers, starchers, press machine operators, hand ironers, seamstress, checkers, wrappers. Short hours, 5 nights per week. Good pay. Report Monday between 8 a. m. and 12, noon. Ideal Laundry, 67 Cain St., N. W., next to Greyhound bus station. WA. 6395.

COLORED couple from small town wanted by Atlanta family of 3 to do their work. Live on place. References. Write or call at 33 Forsyth St., N. W. Moving expenses paid if accepted.

HELP WANTED FOR LAUNDRY DEPARTMENT, NO EXPERIENCE NECESSARY. AGE LIMIT 16 TO 75. SEE MR. CARL WESTER, 1260 BRIARCLIFF ROAD. BRIARCLIFF LAUNDRY.

LAUNDRY markers, checkers, press operators. Flat work shakers, feeders, folders, for swing shift, 3:30 p. m. to midnight. Excelsior Laundry, Piedmont Ave., corner Ellis St.

EXPERIENCED cook. Health certificate and references, $10 wk. HE. 4132.

WANTED—Yard man, also able to drive car. Steady employment. References required. Apply Salvation Army Training College. 1032 Stewart Ave.

WANTED, MAID—Hours 8:30 to 5, no cooking. Apply Sunday and Monday between 11 and 1:00. 691 Durant Pl., N. E., Apt. No. 3. AT. 4262.

COOKS—MAIDS—NURSES
Plenty jobs, $10 to $20. 442 Forrest Ave.

1 EXPERIENCED laundry presser, 1 dry cleaning silk finisher, 1 shirt folder. See Mr. Cox, 233 Ponce de Leon avenue.

WANTED—Experienced reliable cook with good ref. Prefer one to live on place. $12 per week. H-282, Constitution.

LAUNDRESS, 2 days per week. $1.50 per day & car fare. 102 Peachtree Circle, HE. 3106.

DISHWASHERS and bus girls, steady jobs, good pay. Apply Charlie Herren's Restaurant, 98 Luckie St.

1 COOK, $15; Maid, $10; Nurse, $15. Call AT. 4105.

GENERAL SERVANT, health certificate and references. CH. 2281.

5 EXPERIENCED WAITRESSES, $10.50 week, uniforms. 75½ Hunter St.

UPSTAIRS MAID. MUST LIVE IN. CH. 2120.

WANTED—Good cook with references, health certificate. DE. 7154.

EXPERIENCED COOK with references, $12 week. VE. 4112.

FOR COOKS, maids, nurses, all types of help, call RA. 5713.

GENERAL SERVANT—Live on place. References. CH. 6621.

EXPERIENCED nurse and maid, health card; no cooking; references. AT. 2144.

COOK, general maid; health card; three in family. Good salary. HE. 6250.

COOKS, maids, nurses, office girls, public workers. Apply Mon., 837 W. Hunter.

Help Wanted—Male 44

COLORED laborers wanted by essential war industry. 42c per hour first 40 hours, time and one-half 8 or more hours overtime. Apply 8 a. m. ready for work. Southern Wood Preserving Company, East Point, Ga.

COLORED AIRCRAFT WELDERS ARE NEEDED
PREPARE yourself now for one of these high-paying jobs. Learn aircraft welding. Those who learn a trade are not affected by the "labor freeze." Day and night classes. Write or visit. OPEN until 9 p. m. Monday, Wednesday and Friday.
FEDERAL AIRCRAFT SCHOOL OF WELDING
166 Decatur St., S. E., Atlanta.

GENERAL WAREHOUSE HELP, TRUCK DRIVERS AND ORDER ASSEMBLERS, NOT SUBJECT TO DRAFT. NO SATURDAY WORK—5-DAY WEEK.
QUALITY SERVICE STORES
(Headquarters)
659 West Whitehall St., S. W.

WANTED
BOYS
TO PARK CARS
6-DAY WEEK
MR. BENNETT
YELLOW CAB CO.
120 HARRIS ST., N. W.

WANTED—Experienced delivery boy with bicycle. Salary $15 week. Rosedale Market, 1246 Virginia avenue, N. E.

WANTED—Laborers. 40c hr. to begin. Time and one-half for over 40 hrs. Sou. Art Stone Co., 2124 Piedmont Rd., N. E. VE. 0031.

WANTED YARD MAN, also able to drive car. Steady employment. References required. Apply Salvation Army Training College, 1034 Stewart Ave.

EXP. filling station porter, good salary, off on Sundays. 3259 Stewart Ave., RA. 7135 or CA. 9110.

LAUNDRY wash men, pullers, extractor men for swing shift, 3:30 p. m. to midnight. Excelsior Laundry, Piedmont Ave., corner Ellis St.

FIRST class boot black, apply at once. Good salary. 1051 Ponce de Leon. HE. 6563.

EXP'D HOTEL fry and breakfast cook. $110 each. Room, board. 75½ Hunter.

WELL experienced cafeteria cook, $140 mo. 75½ Hunter St.

PORTER, housecleaners wanted. National Window Cln. Co., 6½ Broad St., N. W.

Help Wanted—Female 30

POSITIONS NOW OPEN FOR
• SODA DISPENSERS • WAITRESSES
★
WE WILL PAY YOU WHILE YOU LEARN
THE SODA FOUNTAIN BUSINESS
WORK FOR LANE AND ENJOY
• TOP SALARIES • PAID VACATIONS
• REASONABLE HOURS • PLEASANT WORKING CONDITIONS
• PROMOTIONS AS EARNED • PROFIT-SHARING OPPORTUNITIES
Apply LANE DRUG STORE, 477 Peachtree St.
MR. MANUEL, Personnel Director

Employment—Colored

Help, Male and Female 45

DISHWASHERS and house cleaners immediately. Hotel Briarcliff, 1050 Ponce de Leon Ave.

PLENTY good jobs, any type, open; $8-$18. 9½ Ashby St., N. W. 9 to 5 p. m.

Financial

Business Opportunities 50

FOR SALE. Retail bakery doing good business. Will sell reasonable for cash. Sickness reason for selling. JA. 8196.

WILL SELL 23-room hotel cheap. DE. 1994. Call between 12 and 4 p. m.

Loans on Real Estate 52

IS LOAN on your home expiring? See us about renewal at low interest rate. WA. 1511. J. H. Ewing & Sons.

HOME BUILDING & LOAN ASSN.
33 Forsyth St., N. W. MA. 9932.

REFINANCE—REPAIR
PAY DEBTS—Reduced Low Rates—Free Estimates. Phone MA. 6619. Standard Federal Sav. & Loan Ass'n. Healey Bldg.

REPAIR NOW
$300 UP. NO commission. 6% and 1% American Savings Bank, 140 Peachtree.

1ST OR 2ND—Immediate answer. Geo. T. Northen. JA. 6126. 329 Grant Bldg.

LONGER terms, smaller payments, lower int. 4½% up, 48-hour service. WA 3465.

"WE MAKE REAL ESTATE LOANS." Atlanta Federal Savings & Loan Ass'n

Purchase Money Notes 54

FIRST mortgage purchase money, notes bought. American Sav. Bk. 140 P'tree.

Financial 57

SOUTHERN SAVINGS BANK
Announces
LOANS AT 6%
For 12 Months

Compare These New Low Charges:

Amount of Note	Tot. Cost 12 Mos.	Cash You Get	Total Monthly Payment
$100.00	$6.00	$94.00	$8.34
$106.39	$6.39	$100.00	$8.87

Any other amount from $60.00 to $5,000 on same basis—

SECURITY: Household Furniture, Endorsers, Diamonds, Autos, Stocks, Bonds, etc.

IF on endorsers, they do not have to come to bank to sign.

LOAN may be repaid either monthly semi-monthly or weekly, as you prefer, and on dates selected by you.

LOANS wholly for doctors and hospital bills, or for educational or business purposes may be repaid over 24 months if you need that long.

ABSOLUTELY NO OTHER CHARGES for "Investigation" or anything else except the small fee actually charged for recording mortgage when mortgage is given as security.

THIS bona fide bank, under supervision of State Banking Department, offers free and confidential service.

SOUTHERN SAVINGS BANK
413 Citizens & Southern Bank Bldg.
WAlnut 3300

EMERGENCY LOANS
$30 to $300
WE SPECIALIZE IN QUICK SIGNATURE LOANS
LOCAL LOAN & THRIFT CORP.
72 Forsyth St., N. W. JA 0816

$6.00 AND UP
25 P'TREE ARCADE, BASEMENT FLOOR

Help Wanted—Male 31

Financial

Financial 57

So Says
MR. McCOLLUM
WE think it easier to get a loan here than any other place in the city.
$60 TO $10,000
On Short Notice
Furniture, Automobile, Diamonds, Equipment, Etc.
Reminder: Income Tax Due June 15th
SEABOARD LOAN CORP.
12 Pryor St., S. W.
Tel. WA. 5771

AMOUNTS up to several hundred dollars. Community Loan & Investment Corp. 210 Palmer Bldg., cor. Marietta & Forsyth; 219 Volunteer Bldg., Second Floor; 96 Alabama St., 207 Connally Bldg.; 218 Grant Bldg., cor. Forsyth and Walton.

LOANS—$50 to $500. Employes Loan and Thrift Corp., 81 Poplar St. WA. 5169.

LOANS repayable monthly. Southern Discount Co., 220 Healey Bl. WA. 2756.

Loans on Automobiles 58

VICTORY AUTO LOAN CO.
284 Spring St., N. W. Corner Baker

COMMERCIAL AUTO LOAN
113 Spring St., N. W. JA. 4343.

ATLAS AUTO FINANCE—262-264 Spring St., between Harris and Baker.

Loans, Personal Property 60

LOANS on diamonds, jewelry. Ct'l Jwl'ry & Loan Co., 141 P'tree St., N.E. WA. 6826

Salaries Bought 61

Special Attention Given Ladies. Application by Phone. 216 and 218 Peachtree Arcade.
NU-WAY WA. 5369

$5.00—GLOBE FINANCE—$25.00
Friendly Service—Low rates.
512 C. & S. Bank Bldg. JA. 1437.

Salary Investment Co. 201 Palmer Bldg. "Money on your own signature." WA. 1544

Livestock

Baby Chicks

White Leghorns as hatched $11.95
White Leghorn pullets 18.95
White Leghorn, pure Hanson 14.95
Hanson Leghorn pullets 24.95

ALSO hatching all popular heavy breeds; 80,000 hatching weekly. Ga. State Hatchery, 128 Forsyth St., S. W., WA. 7114.

COME to Blue Ribbon Hatchery for finest chicks. Easy parking; comfortable shopping. 215 Forsyth St., S. W.

MONEYMAKER chicks for more profit. Southeastern Hatcheries, 139-141 Forsyth St., S. W. MAin 1152.

EMBRO-FED chicks have a head start. Schaffner Hatchery. Box C, Atlanta.

Cattle

2 CATTLE sales weekly. Tuesdays and Thursdays, 1 p. m. Ragsdale-Lawhon-Weill Co., National Stock Yards, Atlanta.

Cows

FRESH Guernsey cow, 3½ gal. Reasonable. 2017 Gordon Rd. RA. 2195.

Dogs

FOR KENNEL DIRECTORY SERVICE call H. G. Hastings, WA. 9464.

Pullets

100 BARRED ROCK pullets, best grade, 75c each. R. E. Mason, Route 1, Lithonia.

Help Wanted—Male 31

Male Help Wanted in FLORIDA SHIPYARD

TRAINEES FOR SHIPYARD OCCUPATIONS

Rate of pay $.63 an hour while training.

Rapid advancement to mechanic's status at $1.20 per hour.

Work 48 hours per week—paid for 52.

Physically able, draft-deferred men can qualify regardless of previous experience.

Housing conditions crowded; single rooms available; apartments and houses scarce.

Those employed in war production industry need not apply.

Representative of the shipbuilding company will interview applicants on May 10th, 11th and 12th at—

U. S. EMPLOYMENT SERVICE OF THE WAR MANPOWER COMMISSION

191 Marietta St., N. W., Atlanta, Ga.

Nazi Death-Watch Perils U. S. Mop-Up Force in Bizerte

By HAROLD V. BOYLE.

BIZERTE, Tunisia, May 8.—(Delayed).—(AP)—Eerie forms flitted through this ghost town today as American Doughboys fought German snipers in the ruined streets of Bizerte.

With medium artillery shells fired by Nazi "suicide" gun crews from across the channel of Lake Bizerte falling intermittently in this bomb-shattered Mediterranean seaport base, squads of combat engineers late in the day began house-to-house fighting to find and kill a score or more German death-watch rearguard soldiers still hiding in the debris and picking off unwary walkers.

Machinegun entrenchments in the town itself and other enemy 20 millimeter cannon and machinegun nests across the narrow channel made passage along the roadways entering or leaving Bizerte perilous to every vehicle. The firing continued even though the Nazi gunners were subjected to a day-long bombardment from heavy American artillery, including 155-millimeter Long Tom rifles.

Cyclist Sent Spinning.

One motorcyclist was sent spinning from his vehicle at the edge of town. The wounded rider was taken to a hospital by a jeep driver who risked death to rescue him. One could not walk unshielded by the buildings along the waterfront area without drawing the fire of the concealed, sniping foe.

The fire became so hot last night that the American tank and reconnaissance column which took the town by storm at 4:15 p. m. yesterday with only minor opposition withdrew about 9 p. m. for overnight bivouac, then re-entered Bizerte this morning and began rushing the machinegun nests.

At 2:15 p. m. an explosion across the channel on a peninsula southeast of the city shook the area with a dull blast heard for miles and a great column of brilliant red fire and black smoke spiraled skyward.

Power Plant Goes.

"They have just blown up the power plant for Bizerte and the whole countryside with an electric mine," said a French maritime engineer who had taken a group of correspondents for a tour of the Sidi Ahmed airfield, where battered hangars and more than 50 wrecked Nazi fighter and bomber planes showed the toll exacted by concentrated Allied raids.

"They now are firing from across the channel with a 40-millimeter gun at everything that moves down cross streets in Bizerte," an American division officer said.

"A French liaison officer went in this morning carrying a French tricolor flag and was wounded by a shell burst."

Following the advice of a reconnaissance officer to "be ready to duck out of that jeep at the first pop," a group of correspondents rode along the last two miles of exposed roadway into Bizerte without drawing a single bullet from across the channel, littered with sunken ships and blazing barges set afire by sabotage or shellfire. Warehouses along the channel have been reduced to twisted skeletons of rusty steel by Allied bombs in months of bombardment of Axis supply lines and shipping facilities.

Shelling From Hill.

Artillery crashed from a hill west of Bizerte and a shell murmured overhead before kicking up a billow of white smoke and debris across the water near a grove of trees from which Nazi gun flashes could be seen.

Beyond the gate at the edge of the city, Lieutenant Charles Langston, of Kansas City, was resting the first unit of combat engineers to clean the snipers from part of the town.

"You can go up about three blocks, but there are snipers beyond there," said the stocky officer, who pitched for the Kansas City Blues in the 1936 American Association baseball season. "We have gone through a half-mile-square section. One Italian soldier got away. There are at least 20 to 50 snipers left.

"These guys know they are just a crazy suicide bunch. We go in every house covered by our area and check for mines and booby traps as well as snipers but they didn't do much booby trappin, probably because they know the French could see what they were doing."

Fresh Unit.

A fresh unit of combat engineers moved cautiously forward in a double row well spaced to take up the search where Langston's weary men left off. Distant machineguns set up a staccato clamor and the doughboys looked at each other like nervous horses before the start of a race.

Then as the firing began to increase in tempo they broke into short sprints, moving forward 50 paces and then stopping for a short walk. The artillery drummed louder.

"I don't want to run any more—I'll get high blood pressure," grunted one stout doughboy as he lumbered up. Like the well-trained infantrymen they are, each man took advantage of every bit of cover, crouching low when the shells burst near and holding his rifle ready to bayonet or fire.

At one intersection of the Boulevard de Republique hell itself seemed to break loose. Two hours before, a merry group of French civilians and correspondents had toasted each other in wine there and had sung, "It's a Long, Long Way to Tipperary," and other songs. Now the cafe was closed, its windows shattered, and shells were breaking overhead along that eerie avenue of debris where nothing sounded except the crash, bang and thud of shellfire and the chatter of small arms.

Tank Opens Up.

A Sherman tank near by opened up with a 77-millimeter gun, adding its sharp crack to the heavy, deafening din. A dismounted tankman, Sergeant Samuel Allen, of Hudson, Ohio, who was with the first group of tanks to enter the town the day before—ran up and asked, "Is there an infantry officer here?"

"We have a house full of machineguns cornered down there by the waterfront," he said. "They just hit an infantry officer as he came around a corner and wounded him in the leg.

"We moved over and covered him with our tank while he crawled on back of it. Then we backed 100 yards right out of that street and got behind a wall, shooting all the time at the house with a .30-caliber gun. We could open up with our 75's and blow the place to pieces, but we're under orders not to use them for fear that in the small area we might hurt some of our own men."

Wind banged a shutter down the street, and broken glass tinkled to the pavement, already half-blocked by falling plaster. Suddenly a series of sharp cracks like a thousand champagne corks being pulled at once sounded overhead. Tankmen's heads popped into vehicles and infantrymen dived for cover.

"That's a 20-millimeter cannon opening up from some house along the waterfront," said a soldier. Then the grim little band of combat engineers set about the task of taking, house by house and street by street, the city they already held in force and in which Nazi snipers were fighting a delaying action in the hopes that trapped troops on the peninsula southeast of the city can be evacuated from Porto Farina before the Americans annihilate them.

The snipers, with death as their only reward, are themselves the last men in the lost city.

2 Georgians Harry Fleeing Germans

AN AMERICAN BOMBER STATION IN TUNISIA, May 7.—(Delayed)—(AP)—Fliers from all sections of the United States poured bombs and gunfire on retreating Axis forces in the Tunisia bridgehead today and helped to cover the roads from Bizerte and Tunis with the twisted wreckage of enemy equipment.

Among those from this base who took part in the day's action were Sergeant Thomas F. Todd, Douglas, Ga., and Sergeant J. J. Rogers, Claxton, Ga.

Mrs. Charles Parker Named to Waycross Unit

Special to THE CONSTITUTION.

WAYCROSS, Ga., May 9.—Mrs. Charles O. Parker, an active worker and leader in the Waycross Red Cross chapter, has been named co-chairman of the surgical dressings production department, it is announced by Mrs. B. H. Minchew, special volunteer services chairman of the chapter.

Mrs. J. B. Hinson is chairman of surgical dressings.

Mrs. Parker has been prominently identified in Red Cross activities and in the work of the First Baptist church.

Weather

ATLANTA—One year ago today, May 11, 1942: High, 82; low, 53.

SUN AND MOON FOR TODAY.
Sun rises, 5:40 a. m.; sets, 7:28 p. m.
Moon rises, 11:45 a. m.; sets, 1:03 a. m.

GEORGIA—Little change in temperature.

LOCAL WEATHER REPORT.

Highest temperature	85
Lowest temperature	62
Mean temperature	74
Rainfall in past 24 hours	.04
Rainfall since first of month	.72
Deficiency since first of month	.15
Rainfall since January 1	21.39
Excess since January 1	1.31

WASHINGTON, May 9.—(AP)—Weather Bureau report of temperature for the 24 hours ending 8 p. m., in the principal cotton-growing areas and elsewhere:

STATION.	High.	Low.
Asheville	80	57
Atlantic City	69	54
Birmingham	83	61
Boston	70	53
Chicago	58	39
Cincinnati	63	50
Cleveland	60	42
Detroit	58	44
Duluth	65	29
Fort Worth	85	61
Jacksonville	87	68
Kansas City	55	50
Louisville	70	55
Memphis	83	58
Meridian	90	66
Miami	85	75
Mobile	83	70
New Orleans	86	70
New York	65	53
Savannah	85	68
Washington	78	61

TODAY'S CROSSWORD PUZZLE

ACROSS.
1 Sword hilt.
5 Generations.
9 Roll of tobacco.
14 Melody.
15 Frustrate.
16 Pointed arch.
17 Gleam.
18 Genus of olives.
19 Metal block used for forging.
20 Understanding.
22 Shabby.
23 Pendent ornament.
24 Trials.
26 Dingle.
28 Elude.
32 Sharp-witted.
36 Verge.
38 Eire.
39 Fluctuated.
41 Distinguished.
43 Incessantly.
44 Known facts.
46 Condition.
47 Scarred.
49 Metallic rocks.
51 Stop! naut.
53 Salt of auric acid.
58 Textile fabric.
61 Coagulated.
63 Pertaining to Mars.
64 Source of indigo.
65 Fatal mischief.
66 Gigantic.
67 Back of neck.
68 Egyptian deity.
69 Sailors: colloq.
70 Be gone!
71 Rocky pinnacles.

DOWN.
1 Custom.
2 Place of action.
3 Positive commands.
4 Subdues.
5 Roman cloak.
6 High wind.
7 Chosen.
8 Flat-bodied fish.
9 Shores.
10 Emitting sparks.
11 Yield.
12 Greedy.
13 Depend.
21 Starting bar.
25 Appear.
27 Mother of Castor and Pollux.
29 Region.
30 Four gills.
31 Grafted: her.
32 Sails of a windmill.
33 Cavity.
34 Part of eye.
35 Scolding woman.
37 Equipment.
40 Norse literature.
42 Flow forth.
45 Indian of Mexico.
48 Occurrences.
50 Young bird of prey.
52 Scrutinizes.
54 Clerical collar.
55 The poplar.
56 Male voice.
57 Blissful regions.
58 Droops.
59 Silkworm.
60 Genuine.
62 East Indian palm.

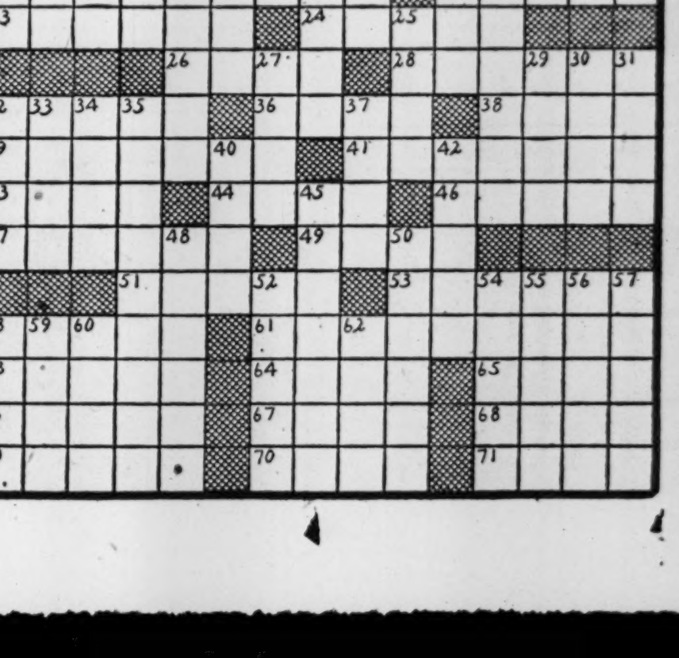

Solution to Saturday's Puzzle.

R	E	B	A	T	E	S		C	A	P	I	T	A	L
A	R	A	C	H	N	E		A	R	A	C	A	R	I
M	A	L	T	O	S	E		R	E	L	E	N	T	S
E	S	K	E	R		D	R	E	A	M		K	I	T
S	U	E	D		F	L	O	E	S		C	A	S	E
E	R	R		P	R	I	O	R		P	A	G	A	N
S	E	S	S	I	O	N	S		P	A	T	E	N	S
			T	A	N	G	E	R	I	N	E			
R	E	C	A	N	T		V	E	N	E	R	A	T	E
A	L	A	M	O		R	E	P	E	L		G	A	Y
T	A	M	P		M	E	L	O	S		M	I	N	E
A	T	E		S	E	P	T	S		V	O	T	A	L
B	I	R	E	T	T	A		A	V	E	R	A	G	E
L	O	A	D	E	R	S		L	E	G	A	T	E	S
E	N	S	E	T	E	S		S	E	A	L	E	R	S

Constitution Quiz

1. What was the first newspaper established in Georgia?
2. What is the Georgia state flower?
3. What sport is associated with the word "diamond?"
4. How many yards in a mile?
5. Pauline Betz is associated with what game?
6. In what state is Maxwell Field located?
7. Who is senior senator from Georgia?
8. In what continent is the Amazon river?
9. Who wrote "The Choice?"
10. What does F. C. C. stand for?

(Answers Below.)

Livestock

Pigs

150 FINE stock pigs and shoats to pick from. Life treated against cholera. Shatterly, Brown's Mill Road, CA. 6448

CHOICE PIGS AND SHOATS, 474 CENTER HILL AVE., N. W., BE. 2001.

Puppies

2 FEMALE black and tan Dachshund puppies, 6 mo. old. A. K. C. RA. 3371. 1050 White Oak Ave., S. W.

Wanted—Poultry

WANTED to buy, hens and fryers. We pay the highest cash price for all poultry. Warren Produce Co., JA. 2022, 83 Broad St., Atlanta.

WANTED—Live poultry, all kinds. Contact us before selling. Atlanta Egg & Poultry. WA. 9384.

Merchandise

Miscellaneous for Sale 68

COMPOSITION SHINGLES & SIDING. ASBESTOS ROOF COATING, 50c GAL. CALCIMINE, 6c LB.
PAINT, $1.00 Per Gallon
ROOFING, $1.00 Per Roll
Wallpaper, Tileboard, Garage Doors. Sash, Doors, Plumbing.
JACOBS SALES CO.
45-47 Decatur St., S. E. WA. 2876.

CLOTHING BARGAINS
COMPLETE line for men, women and children, slightly used clothing and unrationed shoes. Visit our store or write for price list. Special prices to merchants. 2302 Peachtree Rd., 240 Piedmont Ave. L. B. Adams & Co.

LUMBER FOR CHICKEN HOUSES AND REPAIRS. JONES & HARDIN, 612 NORTH AVENUE, N. W. MA. 1107.

OFFICE FURNITURE—We have many good values in new and used office furniture at our warehouse at 47-49 North Pryor street.
Horne Desk & Fixture Co.

BATH TUBS—Hand basins, commodes, kitchen sinks, all kinds of plumbing pipe, valves and fittings used, at low prices. No priority needed.
Sid Mack Co., 2350 W. Beaver
JACKSONVILLE, FLA.

USED TUBS, SINKS, 30-GAL. HOT WATER TANK FOR SALE.
STEIN STEEL & SUPPLY CO.
295 DECATUR ST. JA. 2110

ATLANTA FURNITURE CO.
152 WHITEHALL ST.
NEW & USED FURNITURE

"Frozen Food Cabinets"
JUST A FEW MORE
W. T. SHACKELFORD 402 P'TREE ST.

CINDERS FOR DRIVES
JONES & HARDIN, MA. 1107

BARTELL'S Army Store—Tents, cots, tarpaulins; all kinds harness and saddles. JA. 0377. 80 Alabama.

SEWING machines. 3 good treadles $12.50 each. Sewing Machine Exchange, 107 Broad St., S. W., JA. 2572

$59 9x12 WOOL RUGS, $49. ALSO OTHER SIZES AND QUALITIES. GLOVER LINOLEUM & CARPET CO., 32 CAIN, N.W.

BEST CINDERS FOR DRIVEWAYS. CALL JA. 1268

More Rugs—Bigger Values
THE RUG SHOP 140 MITCHELL ST

JUST released, limited number of new Servel Electrolux gas refrigerators. 6 and 8-cubic ft. sizes. High's, 4th floor.

PAINT—$1.25 gallon and up. Also all kinds of tools. 763 Marietta.

SINGER sewing machine for rent. Bernard Berger, 173 W'hall. JA. 5807

WARDROBE, STEAMER AND PACKING TRUNKS, $3.50 TO $16.50. NORTHSIDE LOAN, 163 EDGEWOOD AVE.

UNREDEEMED FANS, ALL SIZES, BARGAINS. STAR LOAN, 227 MITCHELL.

100-LB. CAPACITY McKEE (Icedaire) refrigerator. Perfect condition. Owner, CA. 3516.

KELVINATOR elec. drink box, $75. 26-inch bicycle, $25. Gate City Auction, 157 Whitehall St.

WRECKING 52-room house; all materials including heating plant. 285 Pryor St. MA. 6257

SACRIFICE, liv. rm. suite, occasional chairs, radio, feather pillows. VE. 0177.

GEORGIA REMNANT CO. (Wholesale) Dry goods and notions. 199 Pryor St.

SINGER elec. portable, almost new. Sew Mach. Shop, 167 W'hall. WA. 7919.

2 KOKEN barber chairs, 2 lavatories, shoe-shine stand. DE. 6956.

NEW-USED fixtures, Hotel & Restaurant Supply Co., 382 W. P'tree. WA. 7451

NEW and used restaurant fixtures. Acme Fixture Co., 289 Ivy St. JA. 3911.

SHEETING, draperies, bed ticking, dress prints. MILL END STORE, 75 ALA.

BELCO STOKERS. LIMITED SUPPLY VE. 2245.

FIRE BRICK, USED DOORS AND BUILDING MATERIAL. JA. 1268.

RUGS 12x15 Armstrong $12.50; 9x12, $6; 6x9, $3. Cooper's, 94 Ala. MA. 0440.

HANDMADE Chinese rug, 8½x10½; 3 tablecloths, hand-embroidered. AM. 3031.

STENO-TYPE FOR SALE. COMPLETE WITH BOOKS. RA. 1152.

Coal and Wood 71

BEST LUMP COAL.
JONES & HARDIN MA. 1107

Diamonds, Jewelry 72

WILL sacrifice my lady's platinum diamond engagement ring, will take $275 cash. Address C-250, Constitution.

SACRIFICE for cash. Lady's gorgeous diamond bracelet. Cost $6,000. Will sell $3,500. Address C-252, Constitution.

Flowers, Plants for Sale 76

GET more from your Victory garden and flowers. Use agricultural limestone. DEJARNETTE SUPPLY CO. HE. 3967

Household Goods 77

LET STERCHI'S DECORATOR GIVE YOU FREE ESTIMATE IN YOUR HOME ON REUPHOLSTERING. PHONE MA. 3100.

FURNITURE—Buy, sell or trade. Lamar Johnston Furniture Co., 457 Edgewood Ave., S. E., at Boulevard. WA. 5968.

$59 9x12 WOOL RUGS, $49. ALSO OTHER SIZES AND QUALITIES. GLOVER LINOLEUM & CARPET CO., 32 CAIN, N.W.

A REAL bargain, brand-new bedrm. suite, walnut poster bed, vanity, chest $57.95. Sou. Furn. Co., 165 Whitehall.

MARBLE top table, living room suite, Vic. chairs, platform rocker. RA. 4432.

Musical Merchandise 78

BAND, ORCHESTRA INSTRUMENTS repairing. Ritter's, 46 Auburn Ave.

Answers to Constitution Quiz

1. Georgia Gazette.
2. Cherokee rose.
3. Baseball.
4. 1760.
5. Tennis.
6. Alabama.
7. Walter F. George.
8. South America.
9. Charles Mills.
10. Federal Communications Commission.

Merchandise

Musical Merchandise 78

PIANO BARGAINS
WE HAVE a number of nice reconditioned pianos to select from. Small, medium, full size, $79, $125, $145, $175, $225.
BASKETTE PIANO CO., 54 Auburn Ave.

Typewriters, Ofc. Eqpt. 80

TYPEWRITERS for rent Atlanta only—Remingtons, Underwoods, L. C. Smiths. Supply very limited. Arrange rental today.

AMERICAN WRITING MACH. STORES
Division of Remington Rand, Inc.
67 Forsyth St., N. W. WA. 8376.

TYPEWRITERS FOR RENT
A. E. Luke, 184 Mitchell St. JA. 7444.

OFFICE MACHINES — Rentals, repairs. L. M. Deans Co., 56 N. Pryor. MA. 5852.

Wanted To Buy 81

WANTED
HOUSEHOLD GOODS
LIVING room, dining room, bedroom and kitchen furniture, piano, etc.
"Atlanta's Largest Used Furniture Dealers"
BASS FURNITURE CO.
MAin 5123. 142-150 Mitchell St.

IF YOU HAVE USED GAS APPLIANCES in your home that you do not need, you should be aiding the war effort by selling them to homes now in need of them. We have numerous customers who want such equipment, and we will be glad to put them in touch with you. Call Atlanta Gas Light Company, WA. 8051, Ext. 251, and list them for sale.

WE PAY CASH
FOR ANY KIND OF HOUSEHOLD FURNITURE
Call US. WE WILL PAY MORE.
UNION FURNITURE EXCHANGE.
145-7 MITCHELL ST. JA. 1601-2

"BE PATRIOTIC"
NO musical instrument should be silent these days. We'll pay you cash for your Drums, Piano-Accordion, Guitar, Mandolin or any Band instrument, or what have you? Cash immediately.
Citizens Loan Assn., 195 Mitchell St.

WILL BUY AND PAY CASH FOR A GRAND OR SPINET PIANO FROM PRIVATE PARTY. State make and price in your letter. Write H-292, Constitution, Atlanta.

HORNE DESK & FIXTURE CO.
PAY highest cash prices for used desks, chairs, files, safes and other office equipment. WA. 1463.

HOUSEHOLD FURNITURE
STOVES, RADIOS, ICE BOXES
HIGHEST CASH PRICES PAID
NEW DEAL FURNITURE CO.
JA. 4966. 326 PETERS ST., S. W.

ADDING MACHINE, SAFES, CASH REGISTER, SMALL SIZE PREFERRED. PAY TOP PRICE. JA. 5870.

CASH FOR USED BICYCLES. RA. 4154

TURN your old furniture into cash right quick by calling FAMOUS FURNITURE COMPANY. WA. 9710.

DAVISON'S will buy 10-in. records, 2c; 12-in. records, 3c. Columbia, Decca, Edison, Okeh not included. 4th Fl. Davison.

WANTED TO BUY—For dismantling purpose, machinery, water systems or buildings. Address H-105, Constitution

WANTED—Good used gas cook stove and metal ice box. MA. 4222.

WE BUY USED FURNITURE.
Stern Furn. Co. 336 Peters St. MA. 6403.

WE GIVE THE BEST CASH PRICES FOR YOUR GOOD USED PIANO. JA. 3545.

WILL PAY CASH FOR USED BICYCLES. VE. 2237

WANTED, TAYLOR TOT, GOOD CONDITION. VE. 4092.

WILL pay highest cash price, gas stoves or elec. refrig'tors. No dealers. VE. 4314.

BEST prices paid for used clothing. 120 Decatur St. Mrs. L. Freedman.

OLD or broken records, all but Columbia or Edison. Rich's 6th Floor.

BEST prices for adding machines and typewriters. Durretts, MA. 2997.

SEWING machs. bought, repaired, rented. Sewing Mach. Shop, 167 W'hall. WA. 7919

WILL send buyer with cash for used furniture and stoves. JA. 4411.

MUST sac. Hoover vac., White gas range & water heater. 118 10th St., AT. 5776.

WE PAY higher cash prices for your stoves, used furniture, radios. WA. 7789.

ELECTRIC or gas stove and furniture for 5-room duplex. WA. 4441.

Movers

Moving and Storage 84

LARGE new de luxe furniture coaches to and from N. Y., Washington, Charlotte, Jacksonville, Miami, Tampa and other points. Experienced men, fireproof warehouses for storage. Suddath Moving & Storage Co. WA. 6795.

CLARK'S TRANSFER, large, small vans. $1.00 rm. up, exp. men, plenty pads, loads, part loads to, from any place in Ga., low rates on storage and local moving. Buy furniture, try us.
Office, JA. 3461; Nights, MA. 3569.

LOADS or part loads from Jacksonville or Lake City, Fla.; Valdosta or Tifton, May 6-7. WA. 1412.
CONSOLIDATED VAN LINES.

HOUSEHOLD STORAGE, all furniture wrapped. Rugs and upholstered furniture moth-treated. Vittur Transfer & Storage, JA. 3536.

REASONABLE rates. Call any time. ARDEN TRANSFER CO. WA. 5281.

VANS to-from N. Y., Mich., Ill., Louisiana, Fla., pts. en route. White. VE. 9602

Rooms for Rent

Rooms With Board 85

NICE ROOM, BATH AND SLEEPING PORCH IN PRIVATE HOME. DRUID HILLS, ON CAR LINE. GOOD MEALS. FOR MARRIED BUSINESS COUPLE, AGE ABOUT 40. CALL HE. 0186.

892 PONCE DE LEON—Attrac. rooms, good meals, in modern apt. building. Mrs. Pickett. VE. 1706.

COLLEGE PK.—Beautifully furn. rm. Conv., priv. ent., excellent meals. CA. 9868.

MORNINGSIDE—Near bus. corner, room, semi-private bath; 2 business girls. HE. 6778-J.

ROOMMATE for gentleman; conn. bath. On car line. RA. 7930.

704 PIEDMONT—Room, private bath; Beautyrest; best of food. VE. 0919.

1246 P. DE LEON—2 rms., conn. bath; also rm., pri. bath, ent. DE. 1913.

208 14TH, N. E., room for 2 girls or boys. Also single room. HE. 2676.

184 WESTMINSTER DR.—Roommate for young business girl. HE. 5883.

MORNINGSIDE—SINGLE ROOM FOR A BUSINESS GIRL. HE. 1007-R.

DOUBLE rm., twin beds, dressing rm., running water. VE. 6275.

LARGE front room for 3; also cor. rm., twin beds. Near transp. VE. 9460.

Hotels 87

BYRON APT.-HOTEL
ROOMS, apartments. Reasonable rates. 552 West Peachtree St.

WYNNE APT. HOTEL, $1 & $1.25 day sgl. $1.50 & $2 day dbl; $5 & $8.75 wk. Apts. $10 wk. 644 N. Highland. HE. 4040.

GRAND HOTEL—75½ Pryor, N. E. JA. 6700. Outside rm. $3.50-$4 sgl.; dbl. $5-$6.

Hotels—Colored

WEEKLY rate reasonable. Hotel Mack, 548 Bedford Pl., N. E. VE. 8921.

Rooms—Furnished 89

DOUBLE BEDROOM
HE. 2108-R

590 P. de L., lovely room; good heat, twin beds. Innerspring mattress. VE. 1818.

ROOMMATE for gentleman. Lge. rm., 4 windows. Redecorated. T. 4055.

1266 BLVD., N. E., nicely furn. bedrm., all convs. VE. 3836.

ANSLEY PK.—Beau. cor. bedr., twin beds; busi. women. Excel. bus serv. VE. 0964.

N. E. SECT., twin beds, all convs., adj. bath, near transp. HE. 3205.

LARGE upstairs front rm., adj. bath. Also roommate, young lady. HE. 7449.

FRONT rm., connecting bath; garage; breakfast optional. RA. 7270.

GENTLEMAN—East Point, adult home. CA. 6188.

PRI. home, lovely front cor. room, next to bath, on car line. JA. 0763-J.

VA.-HIGHLAND SEC.—Rm. in pri. home, semi-priv. bath. HE. 1407-W.

1230 P'TREE, double rm. of distinction; also girl rmmate. HE. 6642-W.

Housekeeping Rooms Fur. 94

BETWEEN Sears and Briarcliff hotel on P. de L. Cool, cor. Bus. cple. HE. 6361.

Rooms for Rent

Housekeeping Rooms Fur. 94

P'TREE PLACE—Nicely furnished rm., Frig., utilities; settled couple. AT. 4055.

397 NORTH AVE., N. E.—Room and kitchenette, frigidaire. VE. 4276.

N. E. SECT.—ROOM, K'NETTE, $6.50 WK. ADULTS. HE. 0942-J.

TERR. APT.—3 rms., $19 mo. Bl. of Connelly bus. 648 N. Highland. HE. 5388-M

Hkpg. Rooms Unfur. 95

2-RMS. for business cple., share bath with another cple.; util. furn., garage. $20. 626 14th St., N.W.

2 RMS., porch, pri. entrance, 1st floor, water, lights. Adults. JA. 2929-W.

Real Estate—Rent

Apartments—Furnished 100

NICELY furn. bedrm.; twin beds; 1 or 2 bus. girls; cool, best location. HE. 7383-M.

NICELY furn. bedrm. and kitchen, 1 or 2 beds; near Ga. Tech. 692 Plum St., N. W. VE. 5452

FURN. apt. with gas, lights, water. 782 Central, S. W. MA. 8541.

161 MERRITTS AVE., small steam-heated apt.; everything furnished. VE. 7422.

2 RMS. and kitchen, partly furnished, in College Park. CA. 3409.

Apartments—Unfurnished 101

90 ELIZABETH ST., N. E., Apt. No. 11, 4 rms. $30. MA. 1638. Chapman Realty Company.

LAKEWOOD HEIGHTS—4-room garage apt., $22.50. Water furnished. JA. 4664.

1505 BLVD. DR., No. 4—3 rooms; $15. Sharp-Boylston Company, WA. 2929.

Apts.—Fur. or Unfur. 102

RIDLEY COURT
4 TO 6-RM. Apts., $40-$60. WA. 7416.

Business Places for Rent 104

WAREHOUSE SPACE
AVAILABLE May 15, 60,000 sq. ft. railroad siding. Call owner Sundays and nights, CA. 3839; days CA. 2136.

STORE FOR RENT—609 Home Ave., S. E., $20 per mo. Hulet Williams, Inc., MA. 8985.

Houses—Furnished 110

HAPEVILLE—5-rm. home, well furnished, lot 100x200; bus. CA. 2984.

HABERSHAM RD., 4 bedrms., 2 baths, $150. Weyman & Co. WA. 6368.

Houses—Unfurnished 111

924 PRYOR ST., S. W.—12-ROOM HOUSE. JA. 4689, MA. 2014.

Office and Desk Space 115

DESIRABLE OFFICES IN PEACHTREE ARCADE. RATES REAS. GARLINGTON-HARDWICK Co. MA. 6312

WILL rent part of furnished office with storage space, ph. service and stenographer. 540 Marietta St., MA. 2617.

WILL RENT one private office with secretarial service in 3-room suite in Rhodes-Haverty Bldg. JA. 2177.

1,200 FT.—2nd floor, 296 Ivy St., $40 per mo. MA. 5111.

THE VOLUNTEER BLDG.—For modern offices call WA. 0636.

Wanted To Rent 118

CONSTANT DEMAND FOR HOMES AND DUPLEXES. LIST YOUR VACANCIES WITH US. WA. 2162.
LIPSCOMB-ELLIS CO.

WANTED—By bus. woman, combination living and bedrm., pri. bath; conv. to trans.; north side. J-41, Constitution.

RESPONSIBLE party wants 5 or 6-rm. house, desirable loca. Phone Mr. Guisby, AM. 1691 or Henry Grady, Room 412.

WE HAVE CLIENTS for furnished, unfurnished houses, duplexes, $50 up. Draper-Owens Co. WA. 9511.

Real Estate—Sale

Houses for Sale 120

North Side

NORTH SIDE
BEYOND BROOKWOOD
STATION
1 BLOCK West of Peachtree. Brick duplex; each unit has living room, dining room, kitchen and breakfast room downstairs; 2 bedrooms, bath upstairs. Full concrete basement; storage rooms; automatic stoker steam heat. Large lot. Property in excellent state of repair. Splendid value for $15,750.
GARLINGTON - HARDWICK CO.
MA. 6213

440 CANDLER ST., N. E., near Euclid—6-r. frame. Quick possession. Furnace. To close an estate, $3,750. $750 cash, $35 month. Jones-Logan Co., WA. 2820, WA. 1737.

243 NORTH AVE., N. E.
5-ROOM frame bungalow; perfect cond. Easy terms. Call Mr. Cox, WA. 2929.
SHARP-BOYLSTON CO.
REALTORS

SHERWOOD RD., N. E. Attrac. 3 bedrooms, 2 baths, stoker heat; also 3-room garage apt. Call Harry Crider, Dickey-Mangham Co. WA. 1541.

THE TITLE TO YOUR HOME
Have it searched and insured.
LAWYERS TITLE
INSURANCE CORPORATION.

711 WILSON RD., N. W., complete home; 7 rooms, two baths; wonderful yard; $95. Owner. HE. 5695-R.

SIX and breakfast, 2-bath brick home. FHA fianced. Particulars. WA. 7991.

CHOICE Ansley Park home, 4 bedrooms, 3 baths. Nutting Realty Co. WA. 0156

Inman Park

6-ROOM BUNG., steam ht., $4,500; reas. cash paymt., $33 mo. HE. 1177, DE. 6805.

Grant Park

DUPLEX
553-5 OAKLAND AVE.—4 rooms and bath each; total rental $50. Modern home, near park. Reasonable terms. Mr. Baldwin, RA. 7435, or WA. 6355.
PAUL C. MADDOX CO.

173 ATLANTA AVE.—6-room brick, billiard parlor and lunch room. Going to Texas. Bargain. JA. 2205.

Druid Hills

EIGHT-ROOM brick bungalow. Immediate possession. Price $6,500. Terms. WA. 6011.

Avondale

IMMEDIATE poss., compl. redec., 5 large rooms and bkfst., red brick home; fenced yard, $5,750. Mrs. Camp.
Camp Realty Co. DE. 2561

Kirkwood

17 ROCKYFORD RD., N. E.—$4,000. $500 cash. 30 days possession. 8 rooms. Lot 50x266. Tom Faison, WA. 0100.

Cascade Heights

FOR best bargains in homes in Cascade Heights, call Geo. L. Wilson. RA. 1031 or O. R. Moyer, RA. 4224.

East Point

TO BUY, SELL OR RENT IN EAST Point, College Park, Hapeville, call EAST POINT REALTY CO. CA. 2153.

Hapeville

6-RM. brick, perfect cond. 1¾ A. Only $5,500. Some terms. Hapeville Realty Co., CA. 7414.

5-ROOM BRICK—Lot 65x200, all improvements. Garage. CA. 2984.

College Park

6-ROOM NEW HOME—Immediate occupancy, all improvements. CA. 2984.

Marietta

FOR SALE. Attractive colonial house, best section, 4 bedrooms, 3 baths, automatic hot water, living room, dining room, breakfast room, den, stoker, 2-car garage, inclosed garden. Tel. Marietta 702J

Brokers in Real Estate 122

ALLEN M. PIERCE REALTY CO.
WILLIAM-OLIVER BLDG.

Farms for Sale 127

600 ACRES
ADJOINING city limits Cedartown, Ga. Two main dwellings, 3 tenant houses, 2 barns; plenty of hardwood timber and pasturage under fence. Very large spring which flows a creek through property. Main line Seaboard railroad through property. About 250 acres in cultivation. Also iron ore on property. Positively one of the best farms in Georgia.
GARLINGTON - HARDWICK CO.
MA. 6213

FREE LIST OF IMPROVED FARMS. Convenient terms. No suburban properties.
The Union Central Life Insurance Co.
524 First Natl. Bank WA. 5197

Real Estate—Rent

Farms for Sale 127

115-ACRE farm; timbered and cultivated land; Fannin county; also six-room house in Blue Ridge; reasonable. Box F-263, care of Constitution.

Investment Property 129

FOURTH WARD
181 NEWMAN STREET, N. E.
(Rented to Colored)
DUPLEX house; has electric lights; toilet inside. Rental income $330.00 per year. Price $1,450.00 on terms. Call E. S. Veal, WA. 1696, Allan-Goldberg Realty Co.

CALL us for apartment investments
TOMLIN & COMPANY JA. 1858

HAVE buyer for any good investment property. Fisher Realty Co., MA. 9158.

2 BRICK duplexes, $5,000. Bringing in 19%. McLendon Bros., WA. 0531.

N. S.—32-UNIT brick apt. Rents $1,040.00 mo. Call Mr. Hughie MA. 1132.

Lots for Sale 130

BUY your building lots now. The war is breaking. They will be much higher. I have 46 lots with improvements, on car lines. A real bargain. Will trade. R. B. White, MA. 6370, CH. 1701. D. L. Stokes, Inc.

4 50-FT. lots in Mountain Park, vicinity of Bomber Plant. Sacrifice $175 cash. VE. 1633.

CLUB DRIVE—East-front lot 100x275, $1,500; $150 cash, $15 mo. No increase. Geo. P. Moore. CH. 6122.

TUXEDO PARK. Beautiful building lots. Carl W. Fort, C. & S. Bank, WA. 0828.

Suburban 137

ADAMSVILLE—235 Howell Terrace. Nice 6-room home, 3 bedrooms, lot 150x190, lights and phone, electric pump, garage, barn, chicken runs, fruit trees and fine growing victory garden. ½ mile bus, stores and school; paved street. Price $2,500, $500 cash, $25 monthly. MA. 3132, Mr. Keith, 206 Haas-Howell Bldg.

MT. VIEW GA.—6 rms., lot 100x230, just papered and painted. Water and lights. Chicken house and brooder. Bargain, $3,000. CA. 2984.

7-ROOM FRAME, Marietta car line; electricity and gas; lot 200x650. $3,500. F. B. Reese, MA. 9879, VE. 4464.

22 ACRES, Dixie Highway, fine location, lies well back to a bold stream, with timber, $1,600. CA. 2984.

8 ACRES, Dixie Highway, fine building site, good soil. CA. 2984.

Property for Colored 138

NICE LOTS, block from McDaniel St.; plant victory garden now; build after war; cash or easy terms. RA. 8642 or RA. 7695.

$2.00 MONTH buys a lot near Hunter Hills church, schools; title guar. HUNTER HILLS. 604 Candler Bldg., WA. 5862.

319 PINE, N. E., 6 rms., bath, sleeping porch; bargain. Allen Realty, WA. 8287.

1041 VIOLET AVE., S. E.—6 rms., bath, $1,900; terms. WA. 4304.

Wanted Real Estate 139

WE SELL homes, farms, business properties, vacant lots, anywhere in Ga. or adj. states. For quick, satisfactory results see or write us. Johnson Land Co., Haas-Howell Bldg., Atlanta, Ga. MA. 3132.

WE HAVE a number of clients for good North Side homes. We can sell yours for you. Phone us details. WA. 3111 Haas & Dodd.

FROM owner, 5-room house or six-room duplex, desirable location. Address J-81, Constitution.

IF YOU haven't sold your present property you haven't listed it with us. ADAMS-CATES CO. WA. 5477.

WE WANT GOOD LISTINGS FOR SALE, RENT OR EXCHANGE. JOHN J. THOMPSON & CO., WA. 3935.

WANTED — Houses for sale or rent. Burdett Realty Co. WA. 1011.

LIST YOUR PROPERTY, rent or sale. Pannell Realty Co., WA. 3426.

LIST your property, for sale or rent, with COOK & GREEN, WA. 5731.

WANTED, nice or cheap farms or small acreage. East Pt. Section. CA. 1816.

WANT to buy 5 or 6-rm. house, East Point, College Park, Hapeville. CA. 7319

LIST your property, rent or sale. D. L. Stokes. Call Weaver, MA. 6370.

PERSONAL attention to sales-rents. Jones-Logan Co. WA. 2820. McLaurin.

LIST your property for sale or rent with Hunter Realty. MA. 9860.

HAVE CLIENTS for 2 and 3 bedrm. homes, Decatur. Camp Realty, DE. 2561.

List your property with the ATL. HOME FINDERS, VE. 0623.

WE WILL SELL, Rent Your Property. McLain, Peeples & Morris, Inc. DE. 5775.

WE CAN SELL or rent your property. BERRY REALTY CO. VE. 6695.

Automotive

Automobiles for Sale 140

Buicks

1941 BUICK special 4-door sedan; exceptionally clean; will accept trade and arrange terms. See at
SOUTHERN BUICK, INC.
230 Spring St., N. W. JA. 1480

1940 BUICK Special Sedan, good tires, motor in excellent condition. Call Mr. Spring, WA. 6811 or CH. 1184.

Chevrolets

1941 CHEVROLET special de luxe club 6-passenger coupe, original blue finish like new; 5 nearly new tires; Spanish seat covers; radio and heater. Perfect in every respect. WA. 7814.

'39 CHEVROLET 4-door sedan, new tires, new paint job, motor A-1; upholstering is clean; car good and tight throughout. WA. 7814.

1940 CHEVROLET special de luxe; original finish; good tires; clean upholstering. Radio and heater. Low mileage. WA. 7814.

1941 CHEVROLET special de luxe 2-door coach, excellent condition, 5 good tires. $875. Day, JA. 2022, nights AM. 2670.

1941 CHEVROLET special de luxe 4-door sedan, 5 good tires, radio, heater, defrosters. Excellent condition. WA. 3802.

1941 CHEVROLET, $795.
LANE DOLVIN MOTOR CO.
75 FORREST AVE. MA. 2941.

Dodges

1942 DODGE 6-passenger club coupe; radio and heater. White sidewall tires. Call Mr. Strickland today. MA. 5507 or WA. 8998 Monday.

'41 DODGE de l. 4-door sedan, fluid dr. Wysong, WA. 9075 or DE. 3277 evenings.

Fords

1940 FORD de luxe 4-passenger coupe; radio and heater; $695.
USED CAR EXCHANGE.
263 Marietta St., N. W. WA. 4996.

1942 FORD super de luxe 4-door sedan, radio and heater; seat covers. Call Mr. Sanders today at HE. 2338-R or Monday, WA. 8998.

1938 FORD 85 de luxe fordor, radio, heater, $495. Huggins Motors, 383 West Peachtree St. MA. 8697.

'40 FORD 4-door sedan, original black finish, perfect tires, clean upholstering, radio and heater. WA. 7814.

FORD sedan, 2-door; A-1 condition. MA. 2131 week days only. No dealers please.

Nashes

1942 NASH "600" 4-door touring, radio, heater, weather-eye. Call Mr. Wallace today at DE. 2356 or WA. 8998 Monday.

'42 NASH 600 4-door sedan. Wachtell, WA. 9075 or HE. 1793-J after 6 p. m.

Plymouths

FOR QUICK SALE, $245.
'36 PLYMOUTH 2-door with trunk and heater. Runs good, looks good and has 5 good tires. Call today. WA. 8143.

1936 PLYMOUTH de luxe 2-door sedan with trunk. New paint job; good tires; clean upholstery; good motor, $295. Trade and terms. WA. 7814.

1936 PLYMOUTH 4-door sedan; 1st class mechanical shape; excellent good tires. J. W. Pruitt, WA. 0136.

1941 SPECIAL DE LUXE PLYMOUTH. RADIO. 14,000 MILES. 5 GOOD TIRES. $950. BY OWNER, CA. 6009.

'42 PLYMOUTH 5-pass. club coupe, private owner. Call after 6 p. m. AT. 3219.

Pontiacs

1937 PONTIAC 4-door de luxe sedan "6." Unusually clean, real bargain. Paul Dobbs, WA. 9020.

Studebakers

'41 STUDEBAKER President Land Cruising sedan, radio, climatizer, overdrive, original black finish. Interior clean, an unusually good value $1,295
YARBROUGH MOTOR CO.
240 Peachtree St. JA. 5612.

'42 STUDEBAKER Champion 2-door. Call Dobbs, WA. 9076, Nights DE. 9922.

Miscellaneous

'34, '35, '36, '38 AND '39 model cars; nothing over $250. Brooks, WA. 7445.

Automotive

Automobiles for Sale 140

Miscellaneous

USED CARS, $2.50 weekly. No finance charges. 270 Edgewood Ave.

Auto Trucks for Sale 141

1941 DODGE ½-ton panel truck, 21,000 actual miles. 1938 Chevrolet sedan delivery, excellent tires. Will trade for late model passenger car. 190 Edgewood. MA. 2134.

1941 DODGE 1½-ton, good cond., good tires, $875. BE. 1407-M. J-76, Constitution.

Auto Trucks for Rent 142

HERTZ Truck Lease Service — Latest model trucks. Adequate ins. 40 Auburn Ave. WA. 8080. 80 Cain, N. E. WA. 4590.

BELLE ISLE U-DRIVE-IT SERVICE HAS A TRUCK OR CAR FOR EVERY OCCASION. 20 HOUSTON ST. WA. 3328.

Garages and Service 150

WE SERVICE ALL MAKES
TRUCKS AND PASSENGER CARS
DOWNTOWN CHEVROLET CO
300 Whitehall St. at Forsyth. MAin 5000.

WE can charge your battery in 30 minutes, save time and money. Jack Briscoe, 95 Forrest Ave. MA. 7205.

Tractors 156

FARMALL tractor F-12, two disk plow. All in good condition.
ATLANTA TRACTOR & EQUIP. CO.
Marietta at Howell Mill Rd. HE. 7170

Trailers 157

NATIONAL-LIBERTY DIST. recond. used trailers, parking, modern convs., rentals. H. & H. Trailer Sales, Fair Oaks Trailer Park. U. S. 41. Marietta, Ga.

TRAILER REPAIRS—Paint, rebuild, remodel. Pts. Atl. Trailer Mart, WA. 9135.

HOUSE trailers new used. Terms. Burns Trailer Mart, Ivy and Baker Sts.

VAGABOND trailers, new, used; Atl. Trailer Mart., 370 W. P'tree. WA. 9135.

Wanted—Trailers 158

TOP CASH for house trailers. Burns Trailer Mart, Ivy at Baker St.

CASH FOR YOUR TRAILER
ATLANTA TRAILER MART WA. 9135

Wanted Automobiles 159

WANTED
FOR OUR PENSACOLA BRANCH
Oldsmobiles, Cadillacs, Buicks, Fords and Chevrolets
WILL PAY TOP PRICE
MITCHELL MOTORS
Your Oldsmobile Dealer
352 West Peachtree
Open Evenings Till 9 P. M.
MA. 2280

'41 or '40 Packard, Buick, Oldsmobile or Pontiac,
WITH OR WITHOUT TIRES
Mr. Rankin, JA. 2727

FOR NATIONAL DEFENSE
Buying old cars and trucks for scrap iron
Please call up for prices
With or without tires
GA. AUTO PARTS CO.
1036 Bankhead Ave., N. W.
VE. 3516-7

HIGHEST CASH PRICES
Paid For Cars
See or Call Mr. Hall
VICTORY MOTORS
352 Spring St., N. W. WA. 5527

TOP CASH DOLLAR
PAID FOR GOOD CARS WITH GOOD TIRES. BY ALL MEANS SEE ME BEFORE YOU SELL.
TOM MITCHELL
JAMESON MOTORS, 367 SPRING ST. N. W., OR CALL JA. 5035.

WOULD like to buy from private owner a Buick, Oldsmobile or Pontiac sedan or sedanette, any model from 1938 to 1941. Call today. WA. 7814.

WILL buy your equity, pay off balance and give you advantage of discount. Any make clean car
JNO S. FLORENCE
27 Baker St., N. W. JA. 2187

CASH FOR YOUR AUTOMOBILE OR STATION WAGON
HALL MOTORS
231 SPRING, N. W. WA. 2263.

CASH FOR USED CARS.
ERNEST G. BEAUDRY, INC.
233 Spring St., N. W. WA. 3297.

15 LATE MODEL FORDS AND CHEVROLETS. SPECIAL PRICES.
TERMINAL USED CARS.
116 Spring St., S. W. WA. 7841

WANTED—JUNK AUTOS
HIGHEST PRICES; DEFENSE PURPOSES. JA. 1770

CASH FOR LATE MODEL 5-passenger Chevrolets, Fords, Plymouths, Olds and Buicks, with 5 good tires. Capital Auto Co., opposite Biltmore. HE. 1200.

CASH
CAMPBELL'S, 75 CAIN, N. E. WA. 4684

CASH FOR YOUR CAR
SOUTHERN BUICK
220 SPRING ST. JA. 1480.

PAY CASH FROM OWNER, LATE MODEL BUICK SEDAN OR COUPE. 259 PEACHTREE. JA. 2821

HIGHEST CASH PRICES for '41 Buick or Chevrolet today. Matthews. JA. 2557 or DE. 1865.

BEST PRICE FOR USED CAR. ANY MAKE OR MODEL.
WAGSTAFF MOTOR CO. 52 NORTH AV.

PAY cash for clean late model cars. No dealers. JA. 8126.

CASH FOR YOUR CAR OR TRUCK
WADE MOTORS. 400 SPRING, N. W.

GOOD clean cars, any make, any model. Highest cash prices.
R. L. WARREN.
154 Spring St. JA. 7222

CASH for Austin-Bantam car. Any model. Must be reasonable. CR. 1843 before Monday.

WILL PAY CASH FOR YOUR CAR. Manning, 263 Spring, N. W. WA. 6749

100 CARS wanted, from 1929 models through 1937. Brooks, WA. 7445.

PAY CASH FROM OWNER FOR GOOD CAR, ANY MODEL. WA. 5151.

Motorcycles for Sale 164

SEVERAL late model Harley-Davidson's, in A-1 condition. Cunningham Motorcycle Co., 496 Piedmont Ave.

50 MOTORCYCLES, all sizes, makes. Ted Edwards, Indian M'rcycle Sales. HE. 0918

Auto Tires for Sale 166

TIRES, 3.50x6; also 3.50x5. New or used. WA. 4786.

Tires Repaired 175

BROOKS - SHATTERLY CO
Expert Recapping & Repairing
50 HOUSTON ST., N. E. MA. 2231

EXPERT repairs and recapping. Factory methods. All sizes. Work guaranteed.
CLAUDE MASON TIRE COMPANY
141 IVY ST., N. E.

REPAIR YOUR TIRES NOW.
MATERIAL available for recapping, general repairs. Expert workmanship.
U. S. TIRE SUPPLY.
603 West Peachtree St., N. W. VE. 5836.

KRAFT tire renewing the scientific way. General Tire Service, 100 Spring St. N. W. JA. 3966 for details

ANY size tire repaired. Best materials reasonable. Holland Tire Co. 28 Ivy S. E.

Wanted Automobiles 159

WANTED—JUNK CARS
For war scrap only. HE. 2771
Bone Yard Auto Parts Co.
980 W. Marietta St., N. W.

Automotive

Automobiles for Sale 140

Dependable Cars
OVER 100
BEST SELECTION

1942 MODEL
PRIORITY SPECIALS
Plymouth Spc. De L. Sed.
Ford 2-Door
Buick Spc. Sedan
Chevrolet Club Coupe

'41 DODGE 2-Door
'41 FORD 4-Door
'41 PLYMOUTH Club Cpe.
'41 CHEVROLET 2-Door
'41 CHEVROLET Tn. Sedan
'41 DODGE Coupe
'41 OLDS Conv. Coupe
'41 OLDS "96" Sedan
'41 DESOTO Sedan
'41 BUICK Super Sedan
'40 FORD 4-Door
'40 CHEVROLET 2-Door
'40 FORD Coupe
'39 OLDS Sedan
'39 PLYMOUTH De L. Sed.
'39 STUDEBAKER Sedan
'39 PONTIAC Club Coupe
'39 PLYMOUTH Conv. Cpe.
'38 FORD 2-Door
'38 DODGE Coupe
'36 FORD 2-Door
'35 DODGE Sedan

VICTORY
MOTORS, INC.
DODGE and PLYMOUTH
352 Spring St. WA. 5527

Wanted Automobiles 159

TURN YOUR CAR INTO WAR BONDS
Call or See
FROST MOTORS
450 Peachtree St. WA. 9076

MOST CASH
FOR USED CARS
FRANK GRAHAM, INC.
600 W. PEACHTREE. AT. 1913

The Ration Counter...

Your questions about all phases of the various rationing programs will be answered authoritatively by the Ration Counter. Telephone your questions to WAlnut 3876 between the hours of 10 a. m. and 6 p. m. Inquiries by mail must be accompanied by a self-addressed, stamped envelope. They should be addressed to the Ration Counter, care The Constitution, Atlanta.

Many people have called the Ration Counter because they are sick and need more of certain kinds of rationed foods than their ration books will give them. Their doctor has advised them to eat certain amounts of these foods, and they are naturally anxious to do as he says.

Anyone who finds himself faced with a ration book which does not hold enough points for him while he is sick is eligible for additional ration points.

He should have his doctor write a brief note explaining why the patient needs the extra points, and then by presenting this letter to the local county rationing board, he will get the points he needs.

Men on Furlough Can Get Ration Points

In yesterday's Ration Counter, there was an explanation of what should be done with a man's ration books when he is inducted into the service.

There is the happy problem of furloughs, however.

If he comes home for as long as seven days, though, his family will not have to refigure their point budgets to feed this extra mouth.

By presenting his furlough papers at his local rationing board, he will be issued enough points to cover his visit.

OPA Will Investigate Grocer's Taking Wrong Stamps

Keeping up with what points are valid and which ones have expired requires quite a bit of bookkeeping and even then mistakes will slip in, as one housekeeper found out recently.

She went to the store and bought a few pounds of lard, but her grocer, instead of tearing out her E and F red stamps, took out only G and H coupons, which were not yet good.

After she was home, she checked up a bit, and realized what had happened. Her grocer, though, did not agree with her that a mistake had been made.

She called the Ration Counter to see if some correction could be made.

Since the man had taken from her stamps which had not yet become good, something could very definitely be done about it.

The woman's predicament was reported to OPA, and the authorities there will investigate the situation.

Your Dates With Uncle Sam

May 16—Coupon H for meat rationing becomes valid.
May 23—Coupon J for meat rationing becomes valid.
May 30—Coffee Coupon No. 23 expires.
May 31—Sugar Coupon No. 12 expires.
May 31—Blue stamps G, H and J for processed foods rationing expire.
May 31—Coupons E, F, G, H and J for meat rationing expire.
May 31—Deadline for tire inspections for holders of C gasoline rations.
June 15—Coupon No. 17 for shoes expires.
June 30—Deadline for tire inspections for holders of B gasoline rations.
July 21—No. 5 coupons in the A gasoline ration books expire.
September 30—Deadline for tire inspections for holders of A gasoline rations.

British Quit Burmese Base Before Storms

NEW DELHI, May 9.—(AP)—British troops garrisoning Buthedaung have withdrawn from that western Burmese base to check a threat of encirclement by Japanese forces on the eve of the immobilizing monsoons, a communique disclosed today.

"In Arakan our troops have moved northwest and west from Buthedaung, the movement being successfully completed without enemy interference," the communique said.

It was announced yesterday that a Japanese formation had established a foothold on the Maungdaw-Buthedaung road, one of the British communication routes, about four miles west of Buthedaung.

Idle at Ridge.

Today's communique added that there was nothing to report from the near-by Mayu Ridge sector, where Field Marshal Sir Archibald P. Wavell's patrols have engaged in heavy operations recently with enemy detachments.

Meanwhile, United States and British bombers kept up their heavy pounding of Japanese rail and water supply lines in widespread raids over Burma without losing a single plane.

The 10th U. S. Air Force communique said Liberators dumped 15 tons of bombs on the Mahlwaggon railway yards at Rangoon, scoring direct hits on a roundhouse which was believed destroyed, damaging tracks and warehouses and starting three large fires. One of several enemy fighters which attempted to intercept was damaged.

Attack Bridge.

Another group of heavy bombers attacked the Sinthe railroad bridge, 28 miles north of Pyinmana, and damaged tracks there. In a raid by B-25 medium bombers on the Natkayaing railroad yards, 20 miles west of Mandalay, one locomotive was destroyed by bombs and three others were shot up along with tracks and rolling stock in low-level strafing operations.

Bomb-carrying fighter planes from Assam bases pounded the Loilaw railroad bridge, five miles south of Mongaung, with half-ton missiles, destroying three approach spans and displacing the center span, while other fighters shot up enemy installations at Kamaing and Nanyaseik.

British and Italians Again Swap Prisoners

ANKARA, Turkey, May 8 (Delayed).—(AP)—The third of a series of four exchanges of British and Italian war prisoners took place today at Izmir (Smyrna).

Some 700 British sick and wounded and 940 medical personnel were being exchanged for 2,012 Italian medical personnel and 400 sick and wounded. The final exchange is scheduled for May 28.

AP Writer Is Injured At Bizerte

ALLIED HEADQUARTERS IN NORTH AFRICA, May 9.—(AP)—J. Wes Gallagher, Associated Press war correspondent, was injured today by overturning of a jeep in which he was riding outside newly captured Bizerte.

His injuries, while not yet fully diagnosed, were not believed serious. Gallagher was hospitalized as another in the long list of war correspondent casualties.

Bullitt Praises Plain 'Frenchman'

PHILADELPHIA, May 9.—(AP)—"'Gaulist' and 'Giraudist' are honorable names, but there is one more noble, and more glorious, the simple name of Frenchman," William C. Bullitt, former U. S. ambassador to France, said today.

"That the forces of these two generals (General Charles de Gaulle and General Henri Honore Giraud)—their military, intellectual and spiritual forces—should unite in one single indivisible French force is the prayer of all Americans," Bullett declared in a speech prepared for delivery at Joan of Arc Day ceremonies at Independence Hall.

Bullitt, now a special official of the U. S. Navy, spoke to an audience that included French, Dutch, British and American military units, as well as many civilians.

British Minister Out For League of Nations

WEST BROMWICH, England, May 9.—(AP)—Herbert Morrison, minister of home security, said in an address today that after the war "we and others will have to get rid of the idea that we have the right to be the judges of our own cause."

"If we want peace," Morrison said, "we and the rest will have to accept the judgment of a general body of nations in some cases where there are conflicts with our own judgments and even our immediate interests."

Two-Year Supply Plan Drafted for Mid-East

CAIRO, May 9.—(AP)—American and British supply experts have drafted a new two-year plan for this area which it is estimated will save a million tons of shipping through 1944.

The program, based on the estimated needs of the Mid-East for 1943 and 1944, has been forwarded to London and Washington for approval. Vast stocks of medical and other essential supplies are being accumulated here.

GIN DEAL.

VIENNA, Ga., May 9.—J. D. Peavy has closed a deal with the Central Cotton Oil Company, of Macon, for the cotton gin here formerly operated by W. H. Crowder.

For Good-Hot-Firing
COAL call MAIN 1900
ATLANTIC ICE & COAL CO.

Yes, they will show the world all right, but this time it will take more than two people, and what's more, the Big Show is yet to come. It will take all 130,000,000 of us working together in one great big team. Sweat, work, blood, death and tears are the things it takes to show the world what freedom means.

Remember, too, this war has just begun and the Big Show is yet to come. Prepare now while there's still time, for nothing can bring you peace but yourself.

Yes, you can show the world what freedom means by putting every cent you can scrape up into War Stamps and Bonds, by saving tin cans, waste fats, scrap iron and rubber, by being a blood donor, by co-operating with your ration board, by keeping healthy—and saying your prayers will help!

Then, when the Big Show comes, we'll show the world what it means to be free.

Better Buy War Bonds for Your Own Security

This Space Is a Contribution to the National War Effort by These Patriotic Firms and Citizens

Allan-Goldberg Realty Co.
Armand May
American Hat Mfg. Co.
Anderson-McGriff Hardware & Lumber Company
Atlanta Baseball Corporation
Atlanta Coal Company
Atlanta Federal Savings & Loan Assn.
Atlanta Paper Co.
J. T. Bates *Dalton, Ga.*
Biggs Antique Company
Blalock Machinery Co.
Blue Ridge Spread Co. *Dalton, Ga.*
A Patriot
Bressler Shoe Co.
Brooks-Shatterly Co.
Brown Distributing Co.
Bruce Terminix Co.
Byck's Shoe Company
Carroll Furniture Co.
W. C. Caye & Company
Cerniglia Produce Co.
Coca-Cola Bottling Co.
Crown Cotton Mills *Dalton, Ga.*
Diamond Jewelry Co.
Dickey-Mangham Co.
Clement A. Evans & Co., Inc.
Evans Manufacturing Co. *Dalton, Ga.*
Sam Finley, Inc.
Friedman Music Co.
A Patriot
Frost Motor Company
A Patriot
Fulton Supply Company
Gold Shield Laundries
Heath Food Store & Evans Market
R. H. Hogg & Company
Ray M. Lee Company
Lawtex Corporation *Dalton, Ga.*
Lipscomb-Ellis Company
Lovable Brassiere Company
Marcus Loeb & Co., Inc.
H. Mendel & Co., Inc.
Mion Construction Co.
Model Laundry
Geo. Moore Ice Cream Co.
Georgia Textile Corporation *Calhoun, Ga.*
J. M. Muse *Sugar Valley, Ga.*
National Coat & Dress Company
Orkin Exterminating Co., Inc.
Parker Clothes
Randall Brothers, Inc.
G. H. Rauschenberg Co. *Dalton, Ga.*
Redwine & Strain *Dalton, Ga.*
Regenstein's
The Robinson-Humphrey Co.
S & W Cafeteria
Sands & Company
Scripto Mfg. Co.
Shirley Cloak & Dress Co.
Southern Dairies, Inc.
Southern Federal Savings & Loan Assn.
Southern Garment Company
A Patriot
Southern Wire & Iron Works
Standard Milling Co.
Steel by Calvert
The Stein Printing Company
J. P. Stevens Engraving Co.
Superior Laundry
Victory Cafe
Walthour & Hood Company
Washington Seminary
Chas. N. Walker Roofing Co.
Weinstock's
Goodloe Yancey
Yellow Cab Company